K66h
V.5

Part 53

FIFTY CENTS

HALF HOURS WITH THE BEST COMPOSERS

EDITED BY

KARL KLAUSER

BOSTON
J. B. MILLET COMPANY
PUBLISHERS

Half Hours with the Best Composers

The phenomenal success of "FAMOUS COMPOSERS AND THEIR WORKS" has encouraged the publishers to announce immediately a new publication, which will serve as a companion work, entitled *Half Hours with the Best Composers.*

Its purpose is to place in the hands of subscribers an ample library of music at a cost of less than one cent a page.

THIRTY LEADING AMERICAN COMPOSERS

have been selected to write the opening numbers for the thirty parts, each of which will also contain, as a frontispiece, a portrait of the composer, followed by a brief biography and a list of his principal compositions.

These American compositions will be written expressly for this work, and will be

COPYRIGHTED BY US.

They will average in length about eight pages, following which, in each Part, there will be about forty pages of foreign music selected with special reference to profitable entertainment, and requiring for its performance but moderate technical skill. The best that has been written by

THE BEST COMPOSERS IN ALL COUNTRIES

will be included. None of the compositions in "FAMOUS COMPOSERS" will be duplicated.

The price of any copyrighted American composition such as will be accepted for this work would cost, if bought as sheet music, from 10 cents to 25 cents a page, whereas each Part of *Half Hours with the Best Composers*, containing an American composition and about 40 additional pages selected from the best music in the world and 4 pages of text, costs 50 cents, or

LESS THAN ONE CENT A PAGE.

The collection will be edited by Mr. Karl Klauser, one of the editors of "FAMOUS COMPOSERS," who is well known throughout the country as an editor of many years' experience, and one who is in sympathy with all schools of music.

The work will be published exclusively by subscription and in serial form. It will be complete in thirty Parts at fifty cents each, issued semi-monthly. No subscription will be received for less than the entire work. For further particulars apply to

J. B. MILLET CO., Publishers, Boston, Mass.

Digitized by the Internet Archive
in 2016

https://archive.org/details/halfhourswithbes05klau

Ethelbert Nevin

K66k
v.5

ETHELBERT NEVIN

ETHELBERT NEVIN was born Nov. 25, 1862, at Edgeworth, near Pittsburg, Penn. When a boy he developed a strong passion for music and clung to it tenaciously during his early school-days. His first serious pianoforte studies were with Mr. B. J. Lang in Boston, and at the same time he took up harmony under Stephen Emery. In 1884 he went to Berlin, where he remained three years, studying with Karl Klindworth and Von Bülow. Leaving Berlin in 1887, he returned to Boston and remained three years, at the end of which time he again went to Europe and spent the years 1890 to 1892 inclusive in France and Germany. In the fall of 1892 he returned to Boston, where he has since resided, composing, playing in public occasionally, and teaching.

His first attempt at composing was made when he was eleven years old, and his first published composition was brought out in 1888.

The greater number of his compositions have been for the voice and piano, and among his principal works are the following : —

Water Scenes, Op. 13.
In Arcady, Op. 16.
Etude in the form of a Romance, Op. 18.
Four piano pieces, Op. 7.
Two pieces for violin and piano, Op. 8.
Three pieces for the piano, four hands, Op. 6.
Five Songs, Op. 12.
A Book of Songs, Op. 20.

M6783

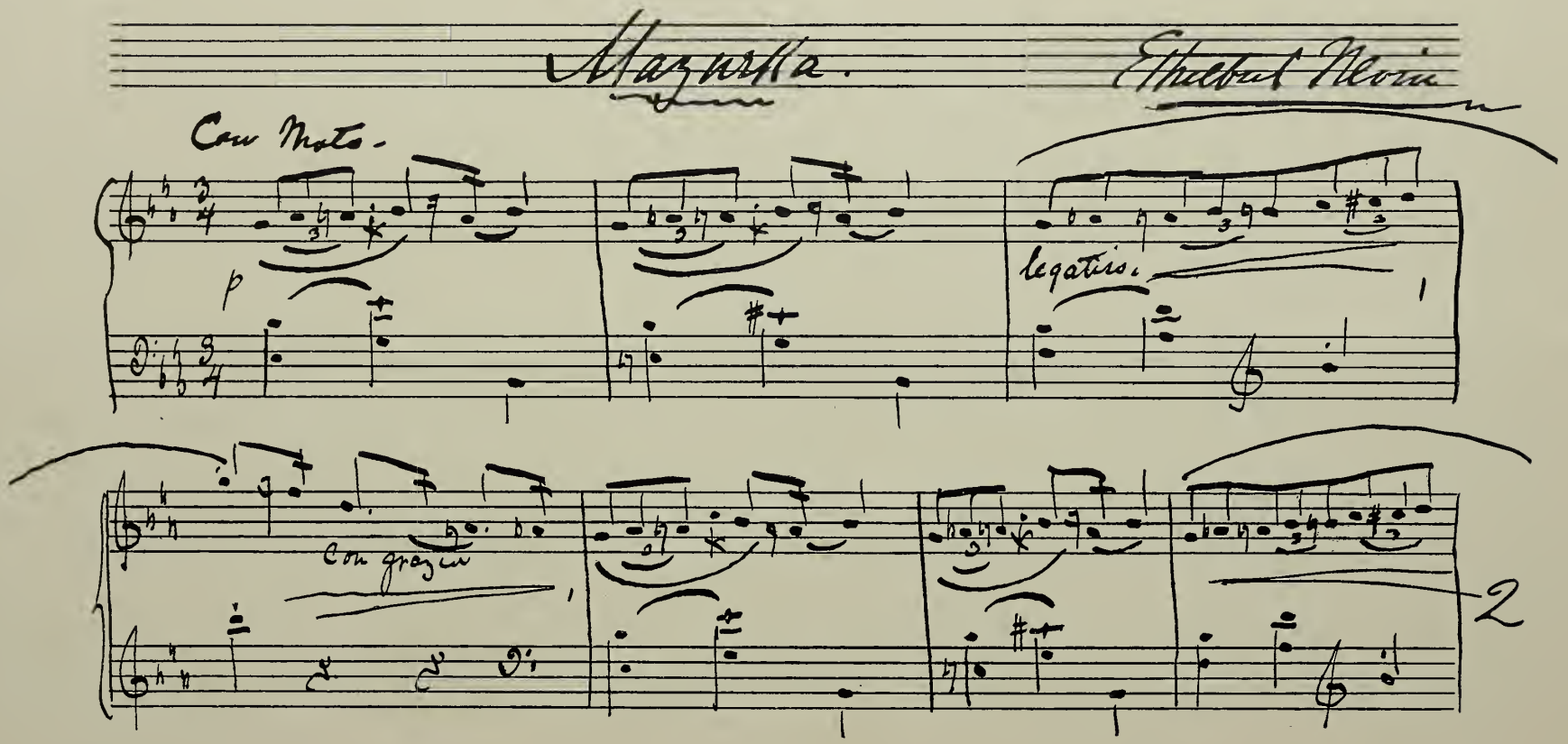
Mazurka.
Ethelbert Nevin
Con moto.
p
legatiss.
Con grazia
1
2

Mazurka.

ETHELBERT NEVIN.

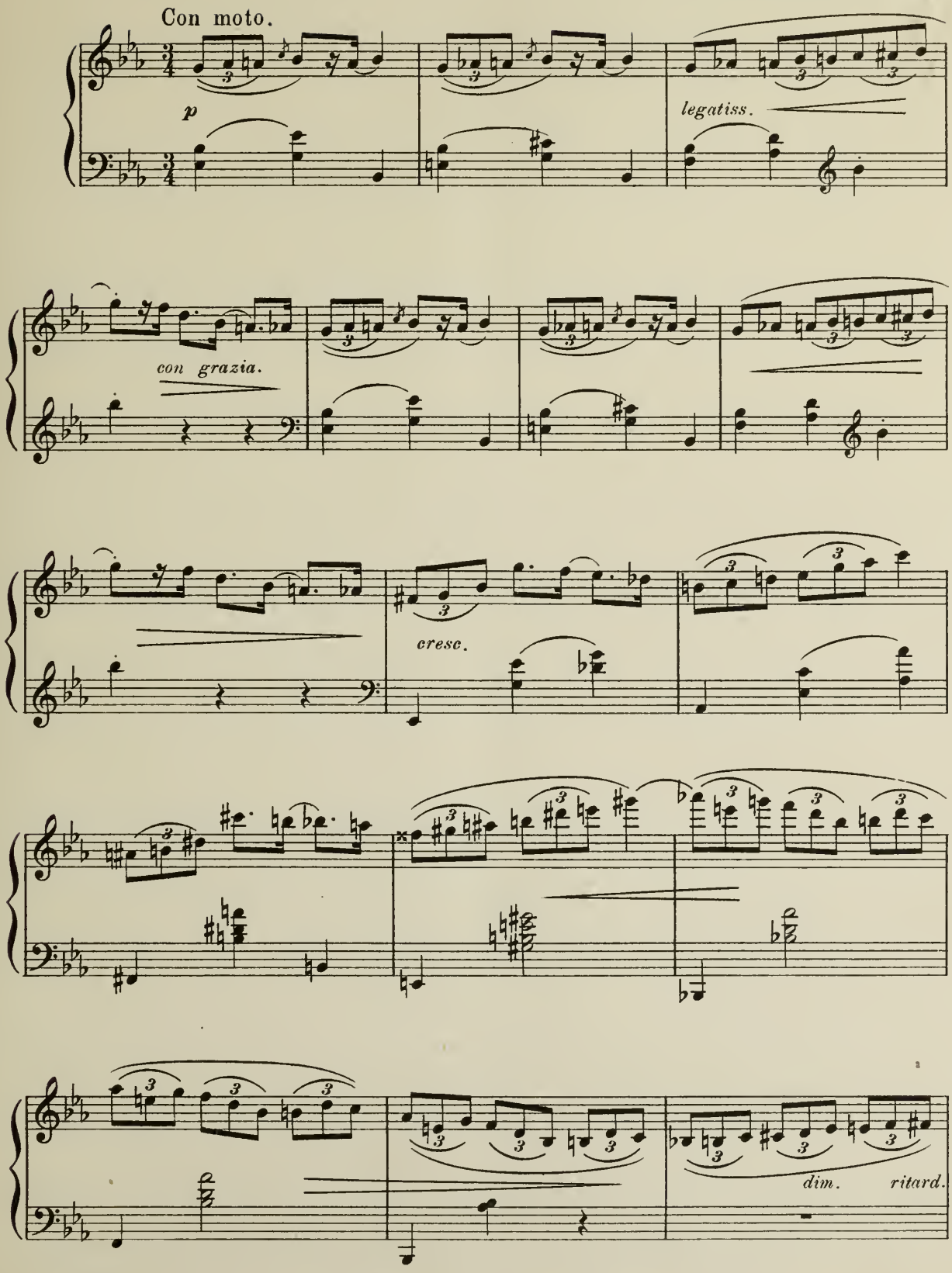

Copyright 1894 by J. B. Millet Company.

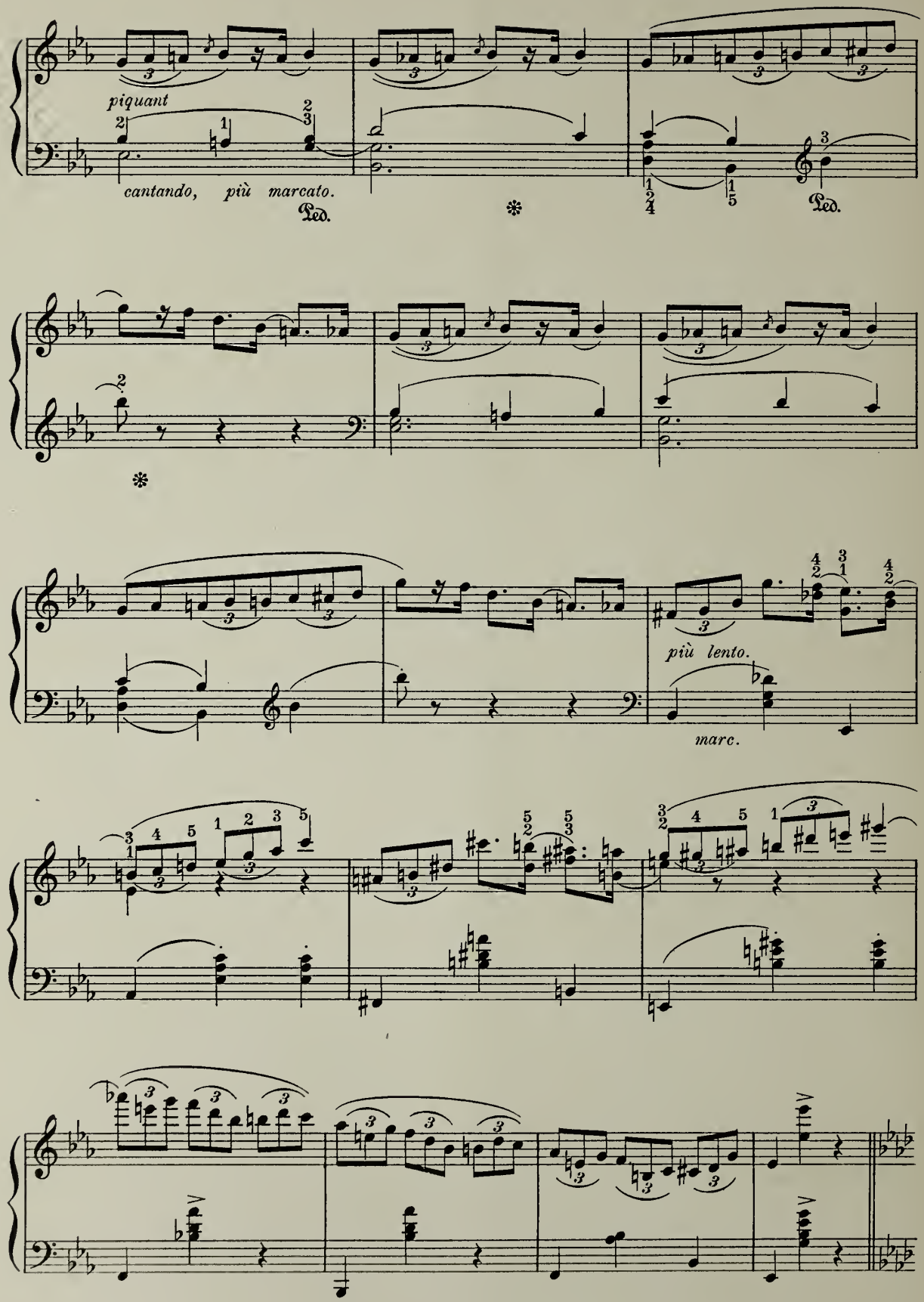
piquant
cantando, più marcato.
Ped.
Ped.
più lento.
marc.

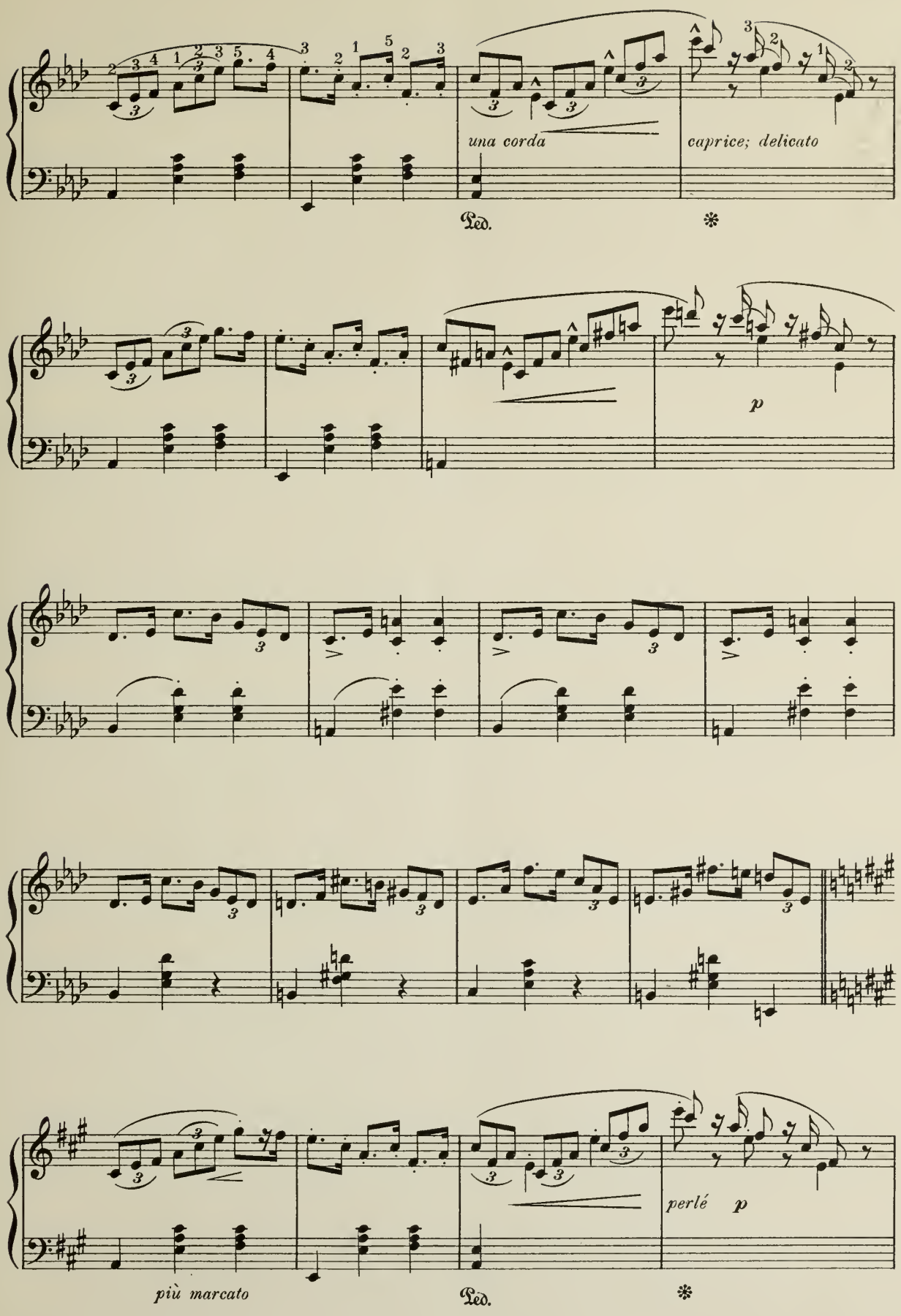
una corda
caprice; delicato
Ped.
*
p
più marcato
Ped.
*
perlé
p

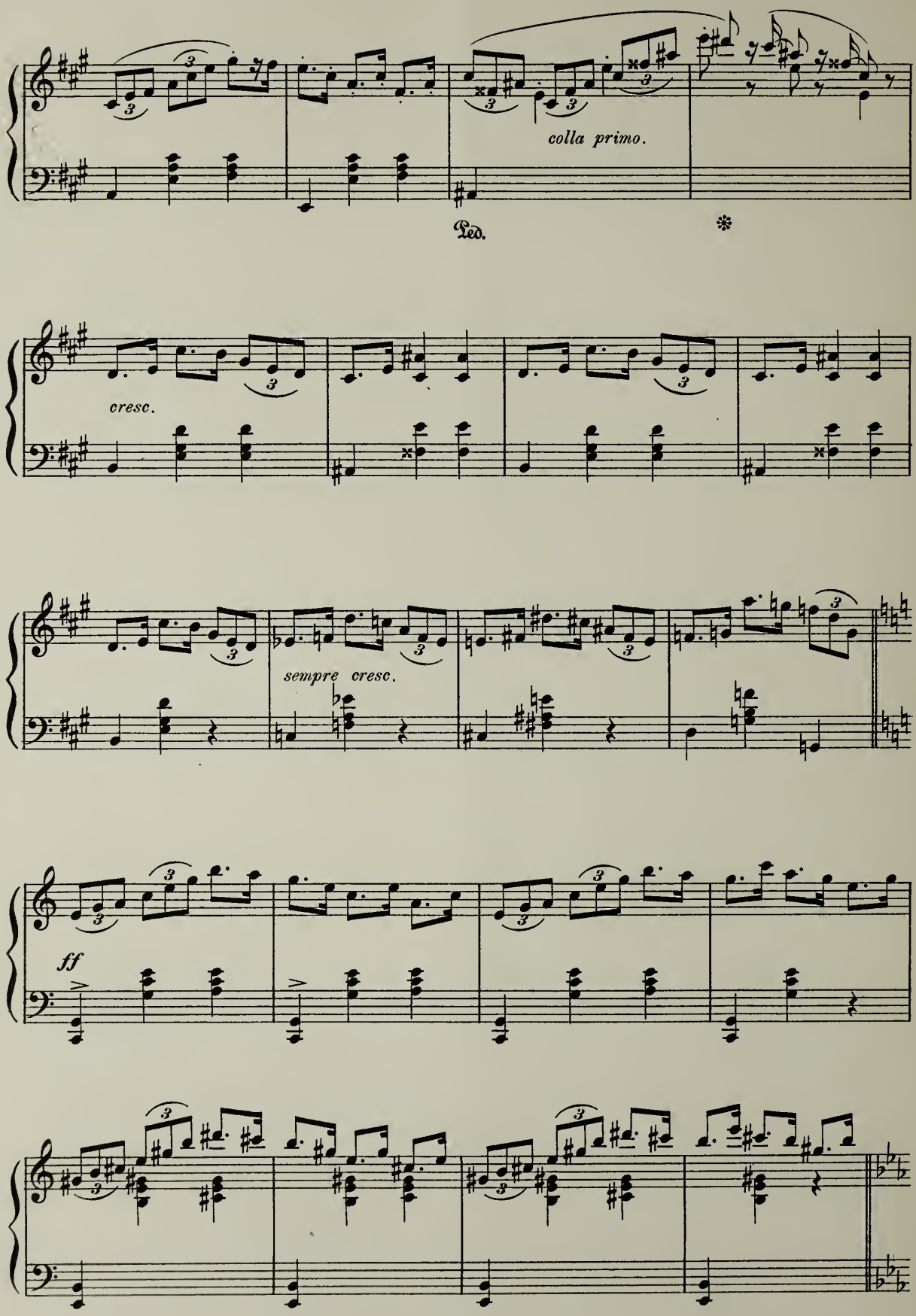
colla primo.
Ped.
*
cresc.
sempre cresc.
ff

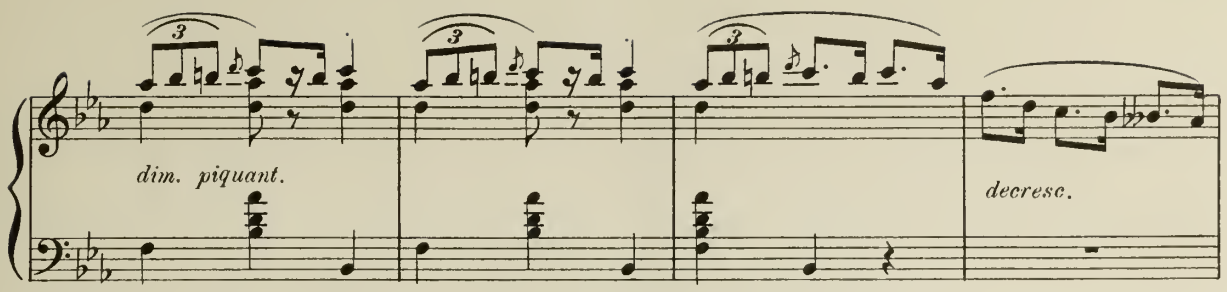

Tempo I.

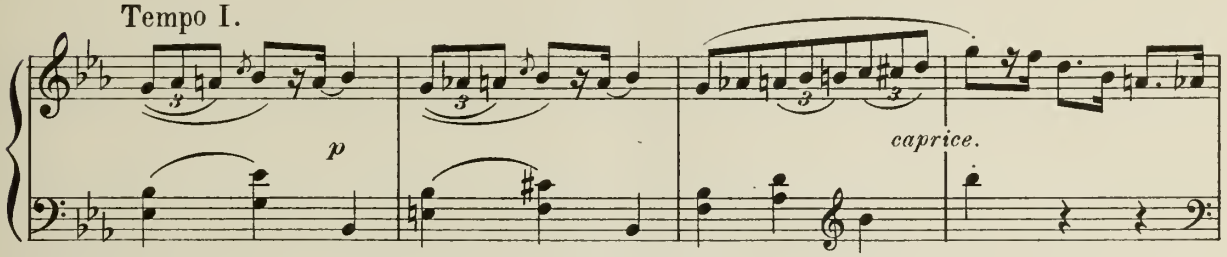

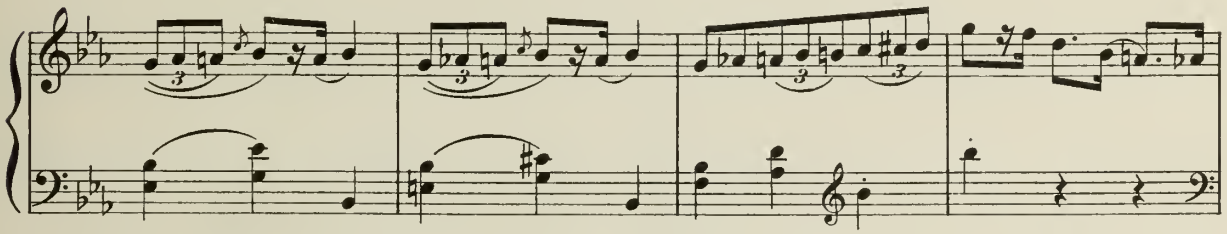

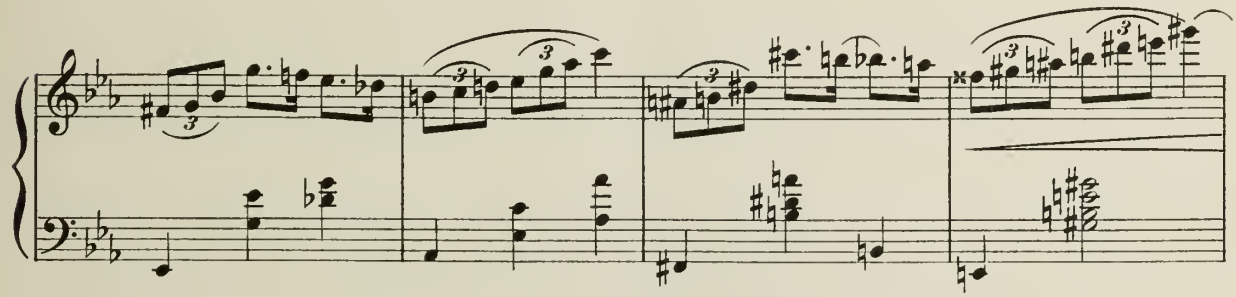

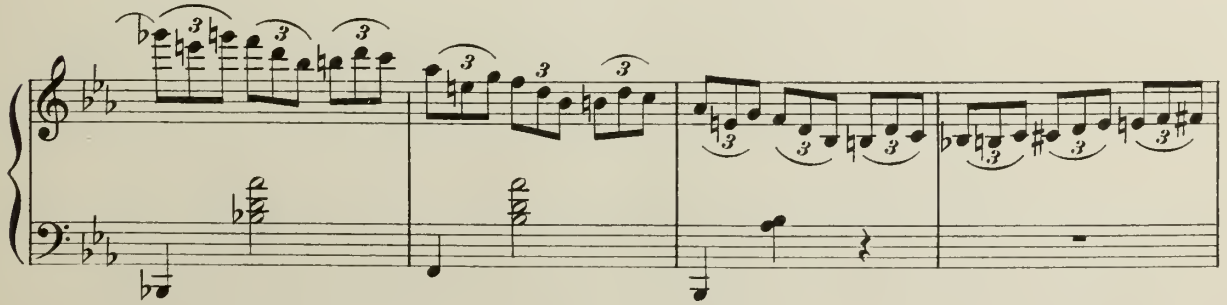

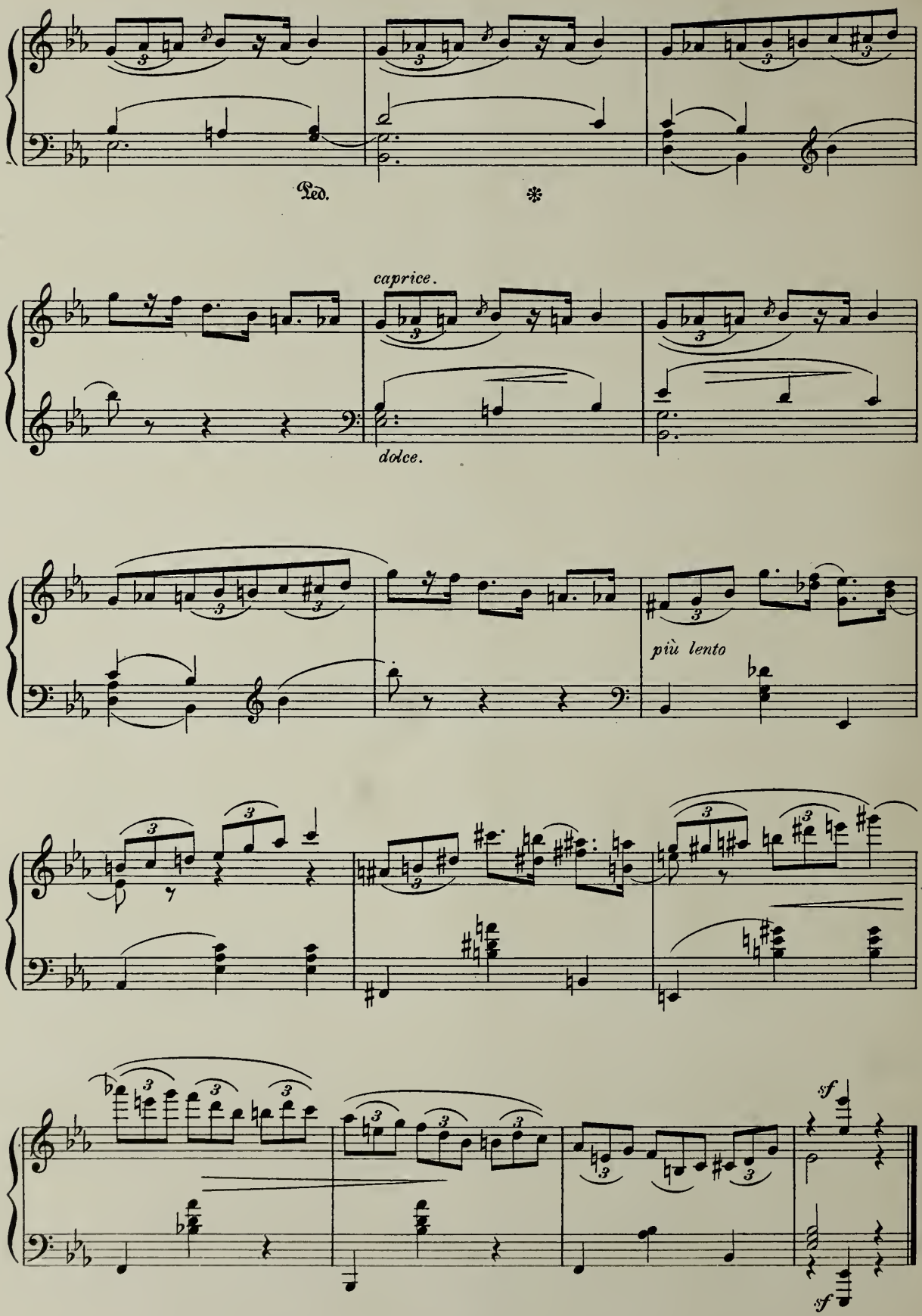
Ped.
*
caprice.
dolce.
più lento
sf
sf

Forest Scenes.

WAYSIDE INN.

R. SCHUMANN, Op. 82. №6.

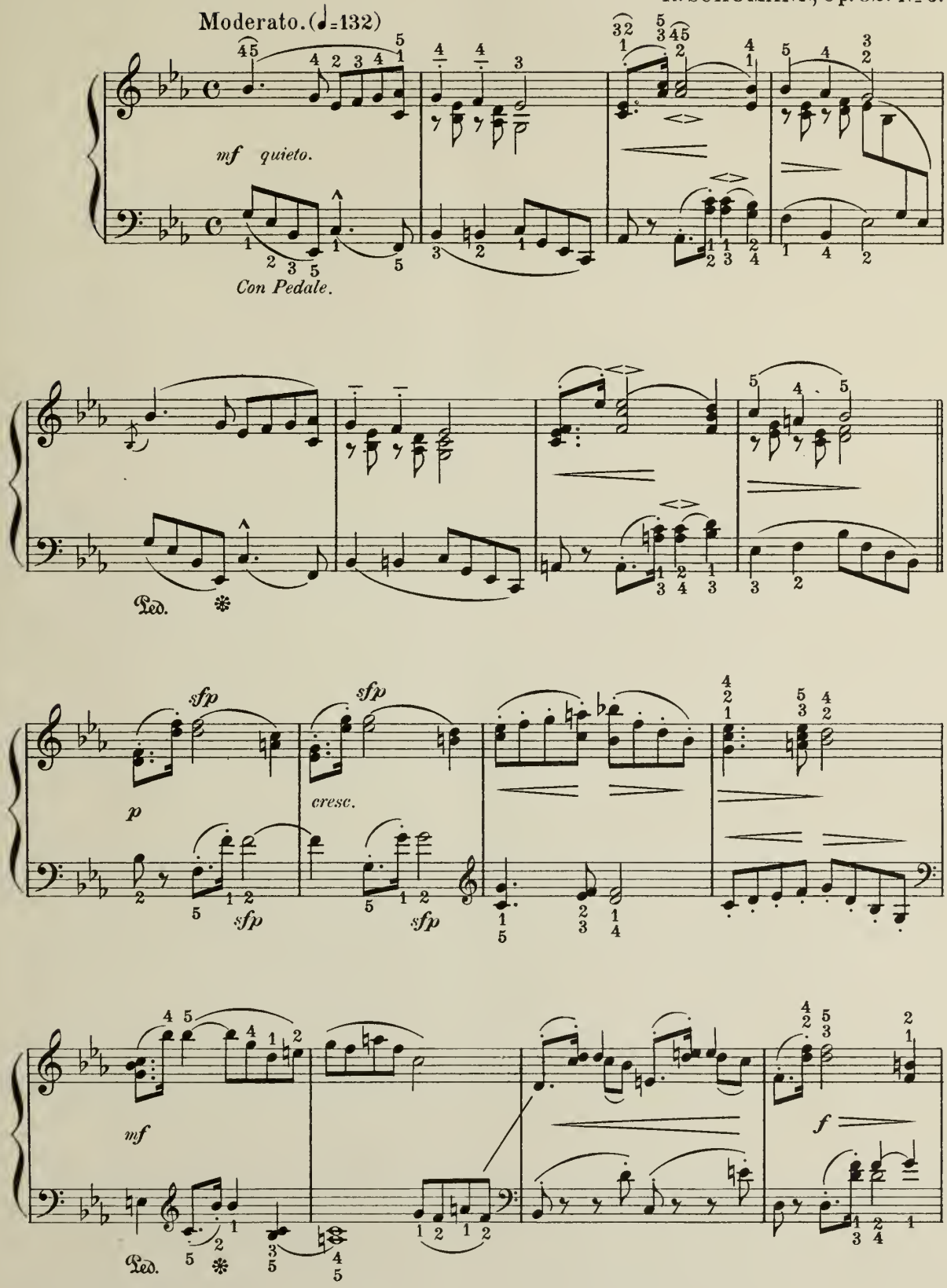

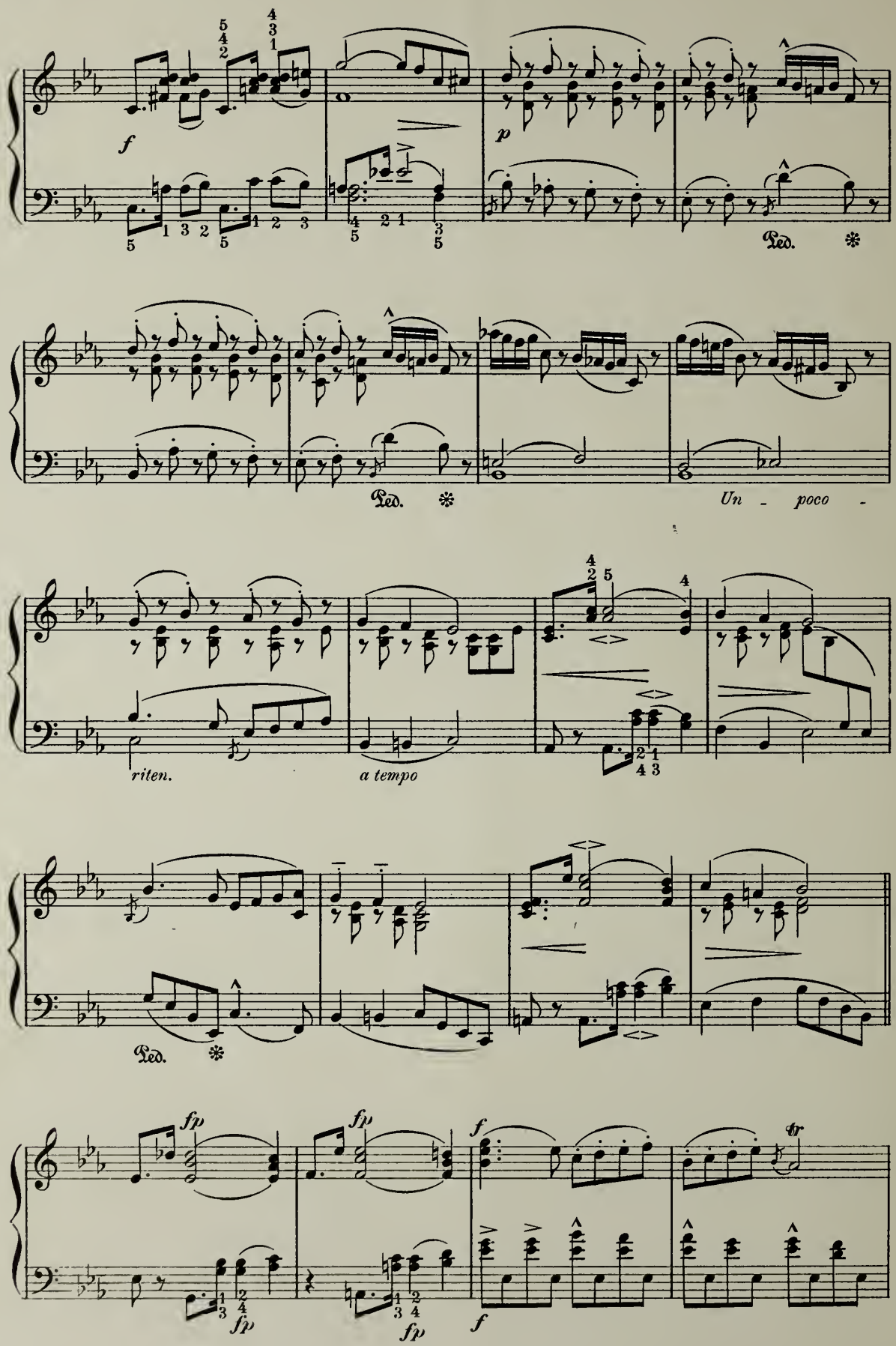
f
p
Ped.
Un - poco -
riten.
a tempo
fp
fp
f
fp
f
tr

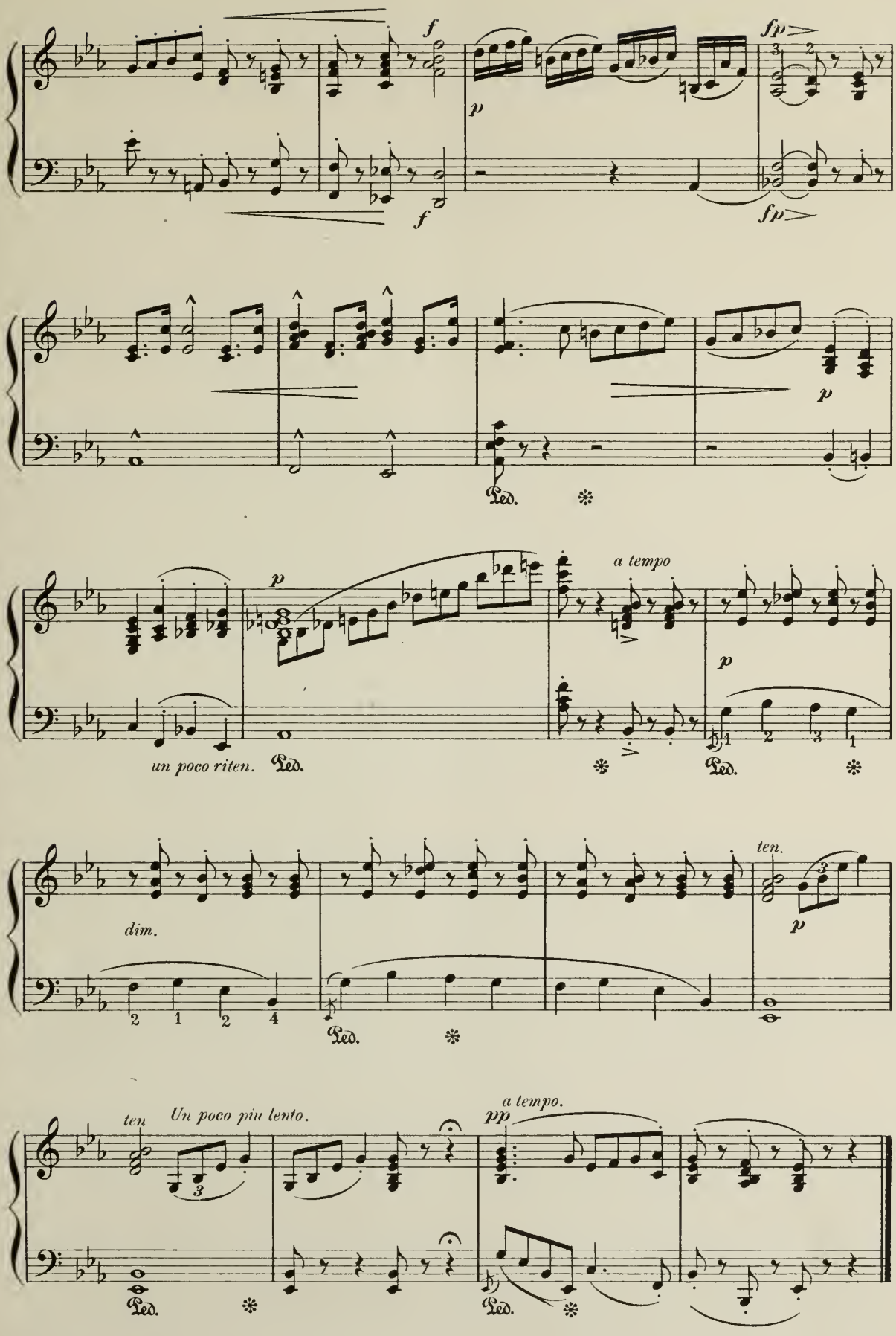
f
f
p
fp
fp
p
Ped.
p
a tempo
un poco riten.
Ped.
Ped.
dim.
Ped.
ten.
p
ten
Un poco più lento.
Ped.
a tempo.
pp
Ped.

Forest Scenes.

HUNTING SONG.

R. SCHUMANN, Op. 82. No 8.

Vivace con forza. (♩.=120.)

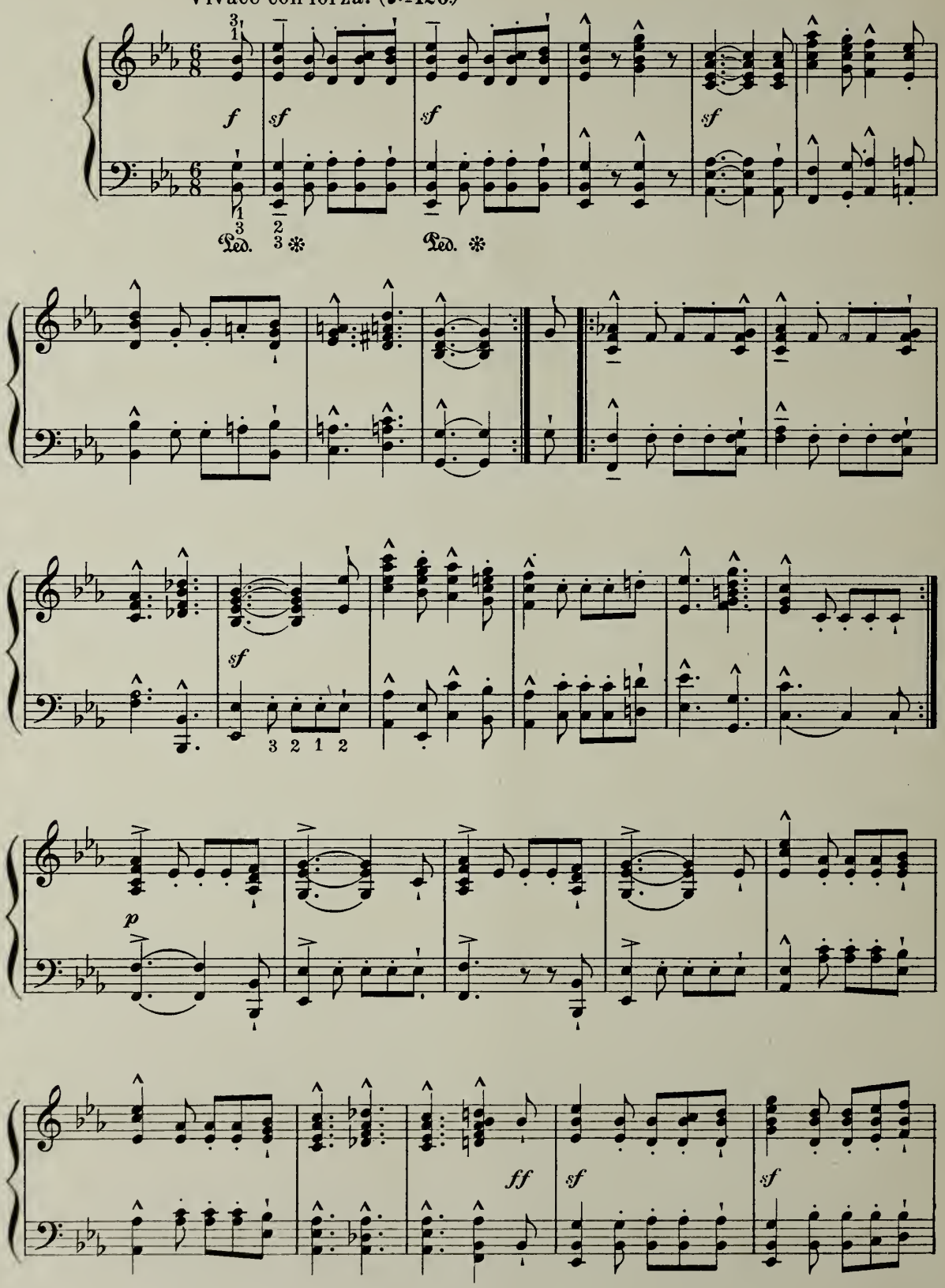

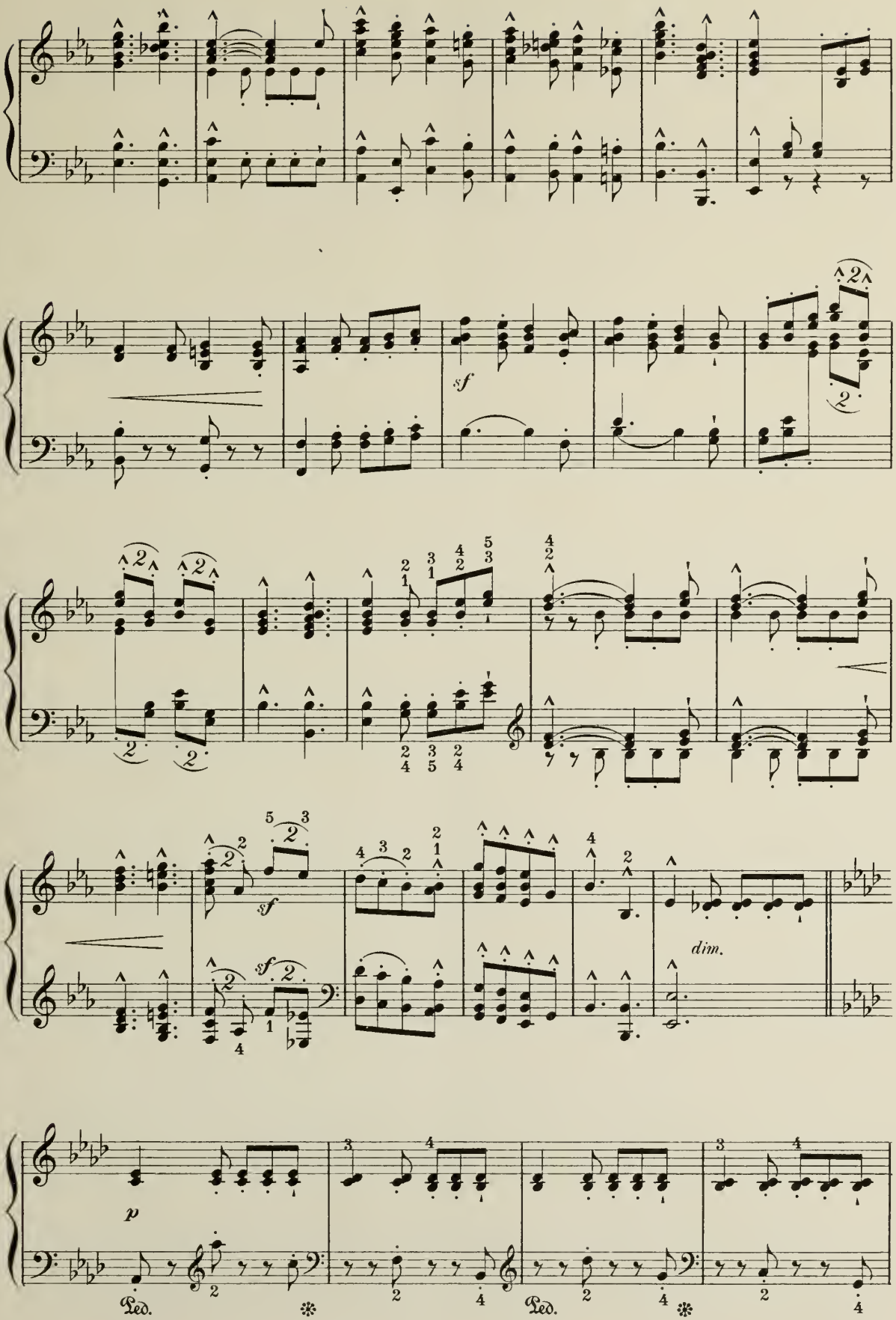
sf
sf
sf
dim.
p
Ped.
Ped.

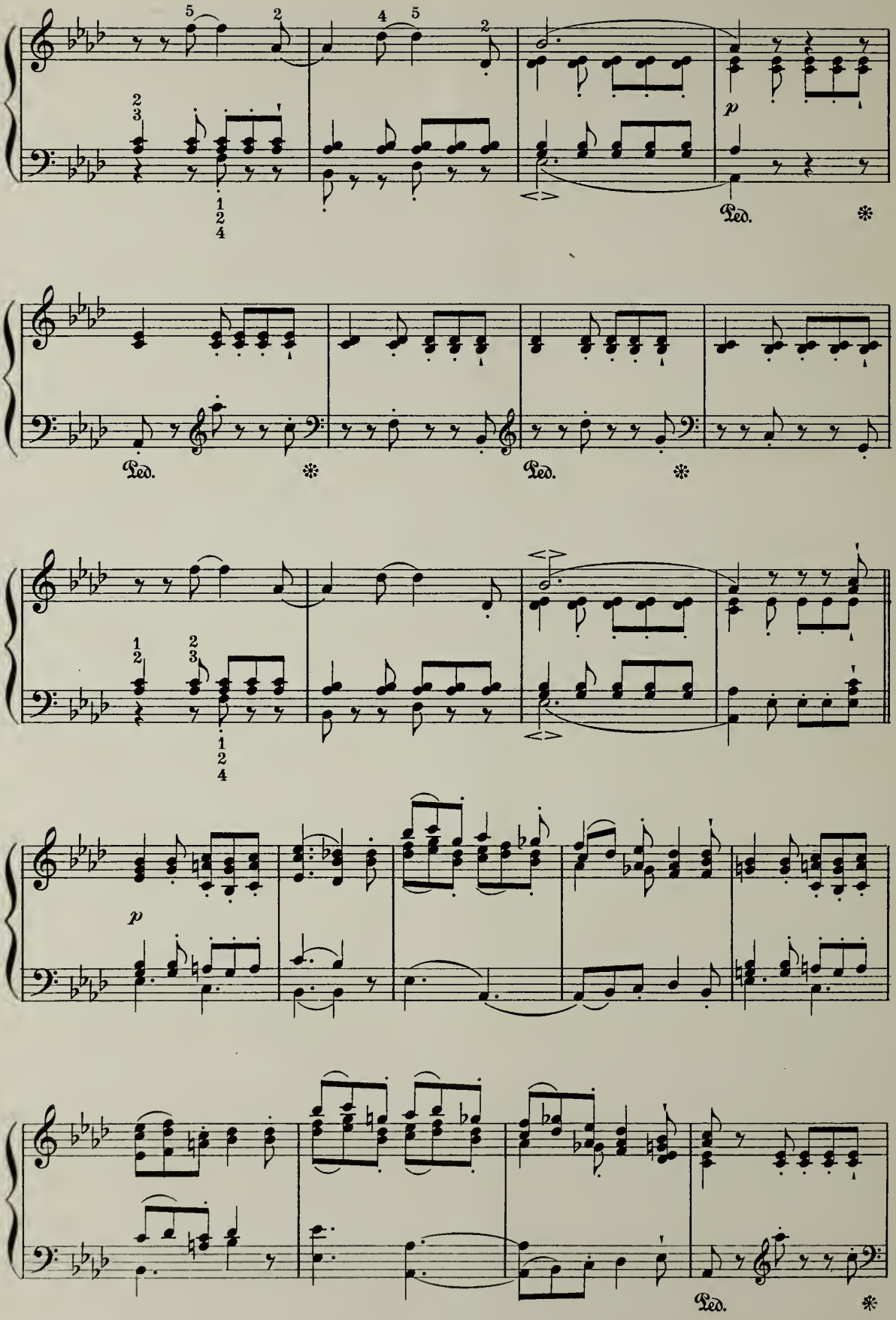
p
Ped.
Ped.
Ped.
p
Ped.

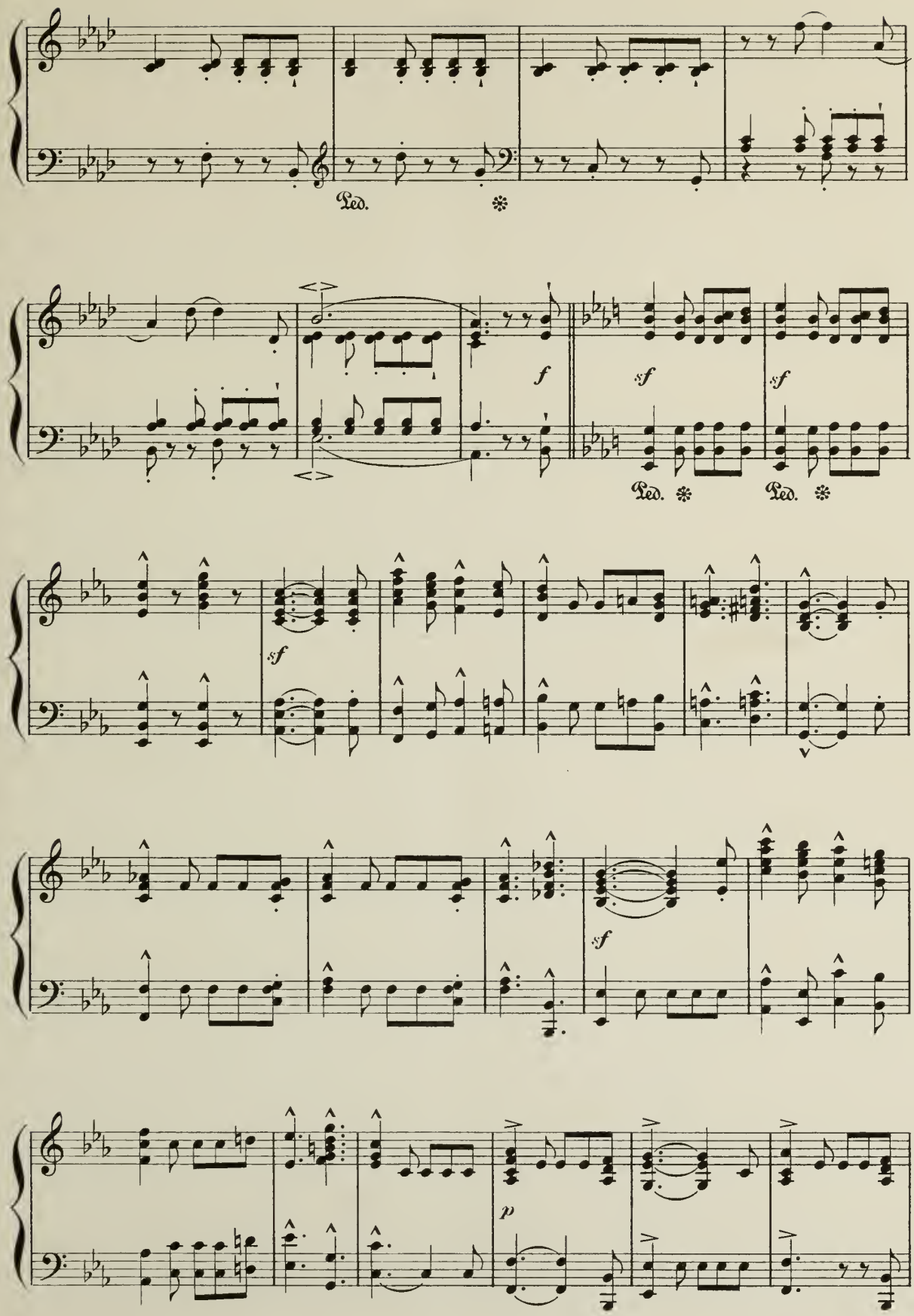
Ped.
f
sf
sf
Ped.
Ped.
sf
sf
p

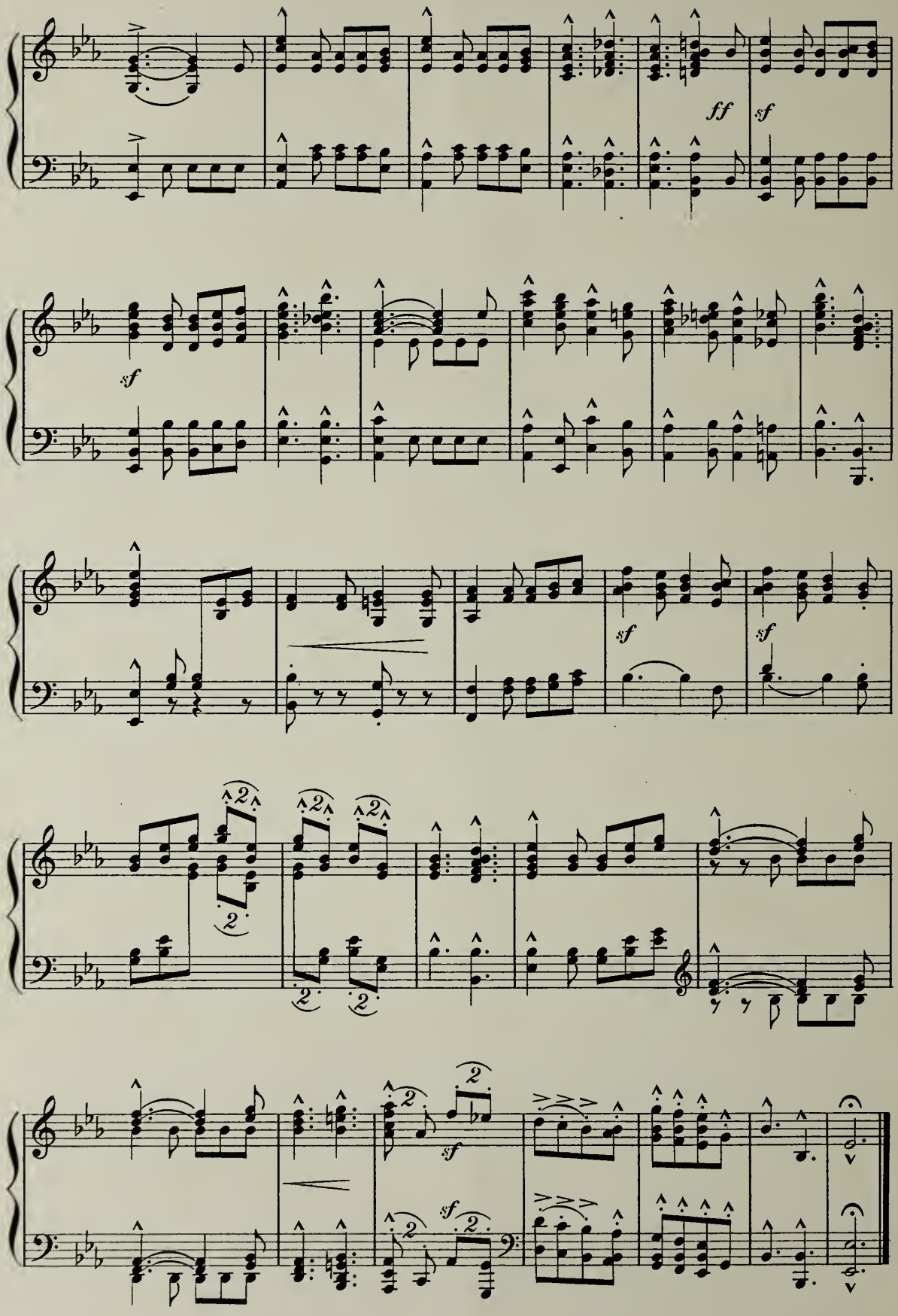
ff
sf
sf
sf
sf
sf
sf
sf

Sarabande.

W. BARGIEL, Op. 21. No 3.

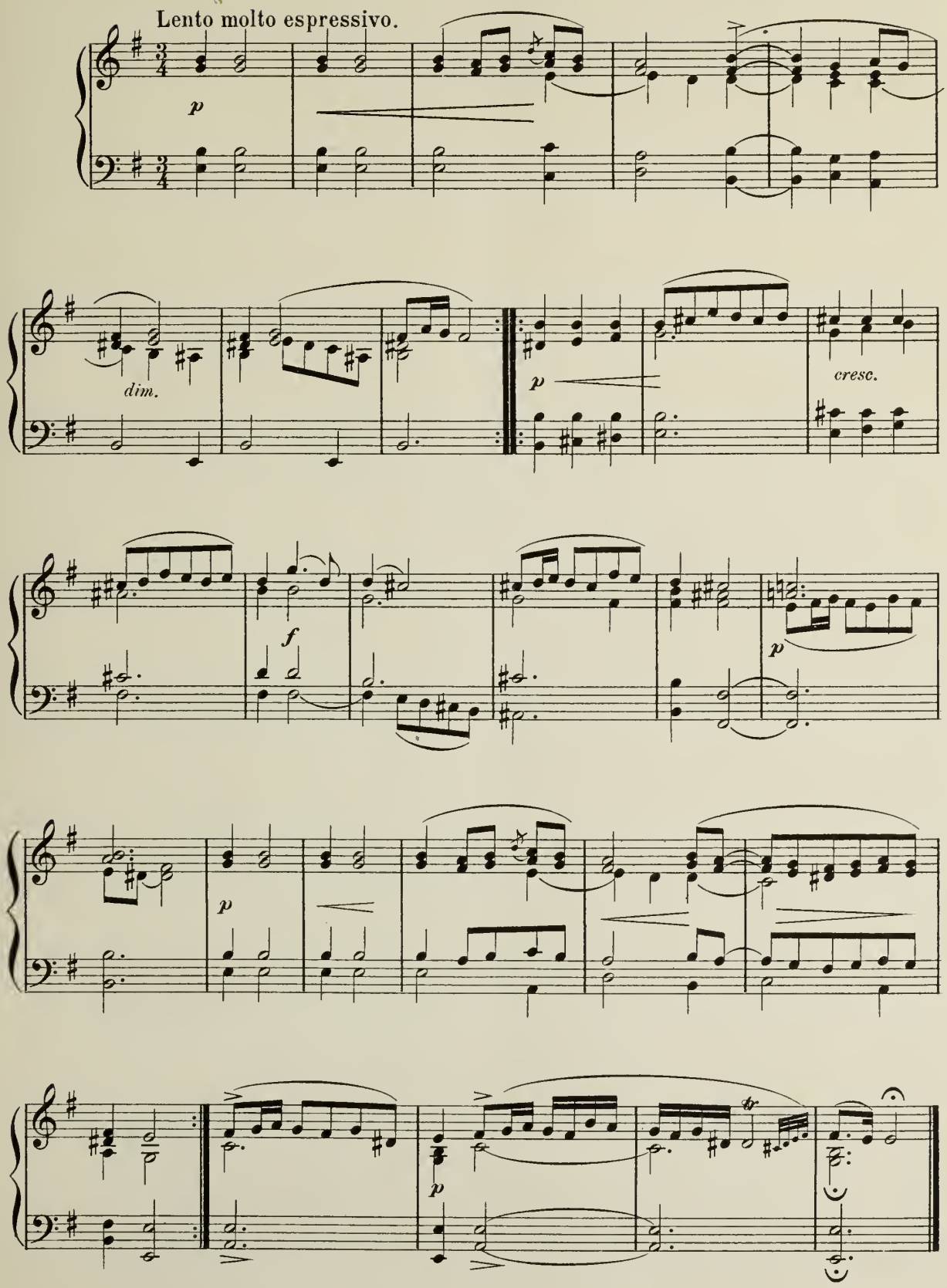

Zwiegesang.

DUET.

W. BARGIEL, Op. 21. Nº 2.

Allegretto poco Andante.

legatissimo.

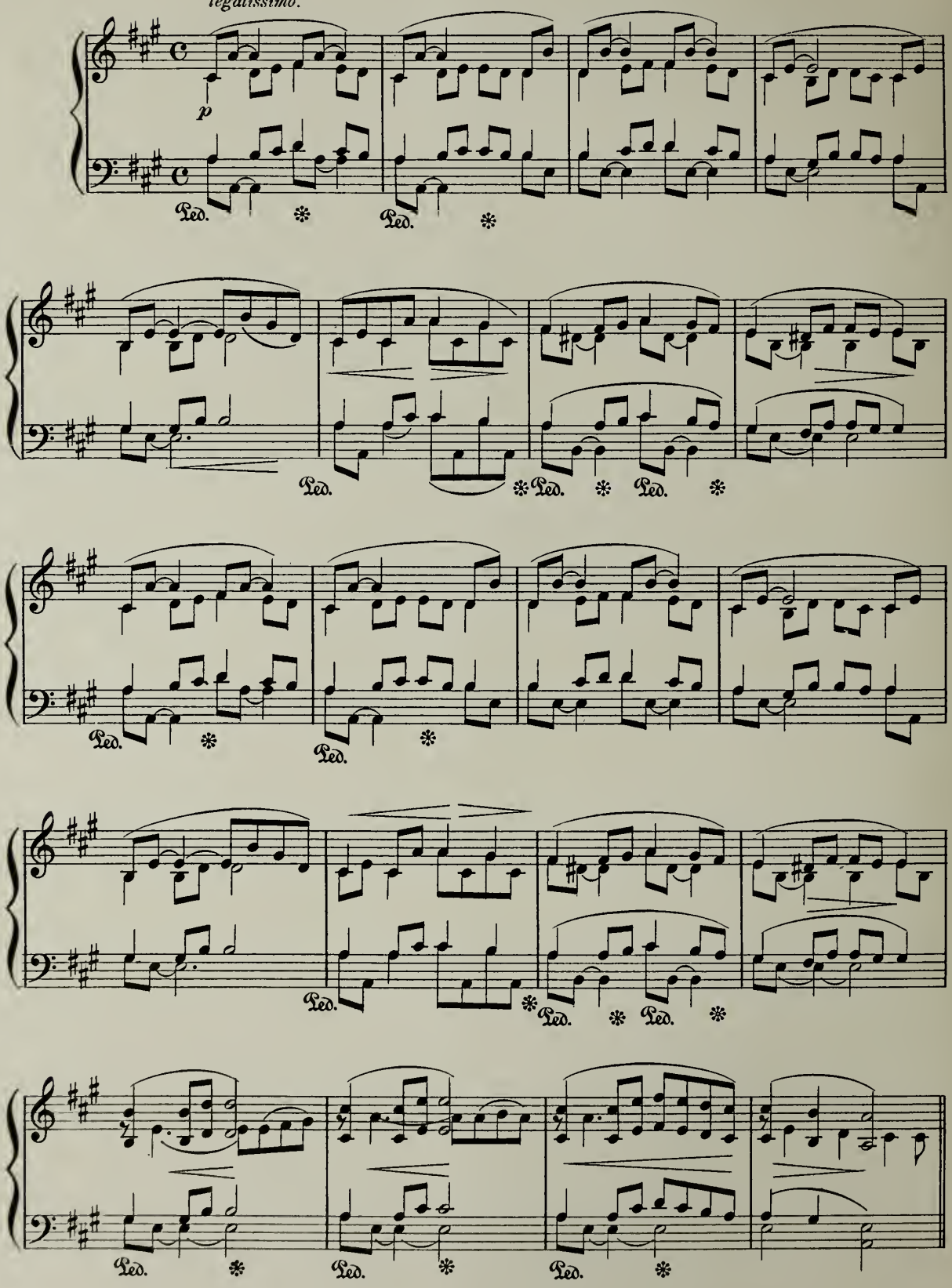

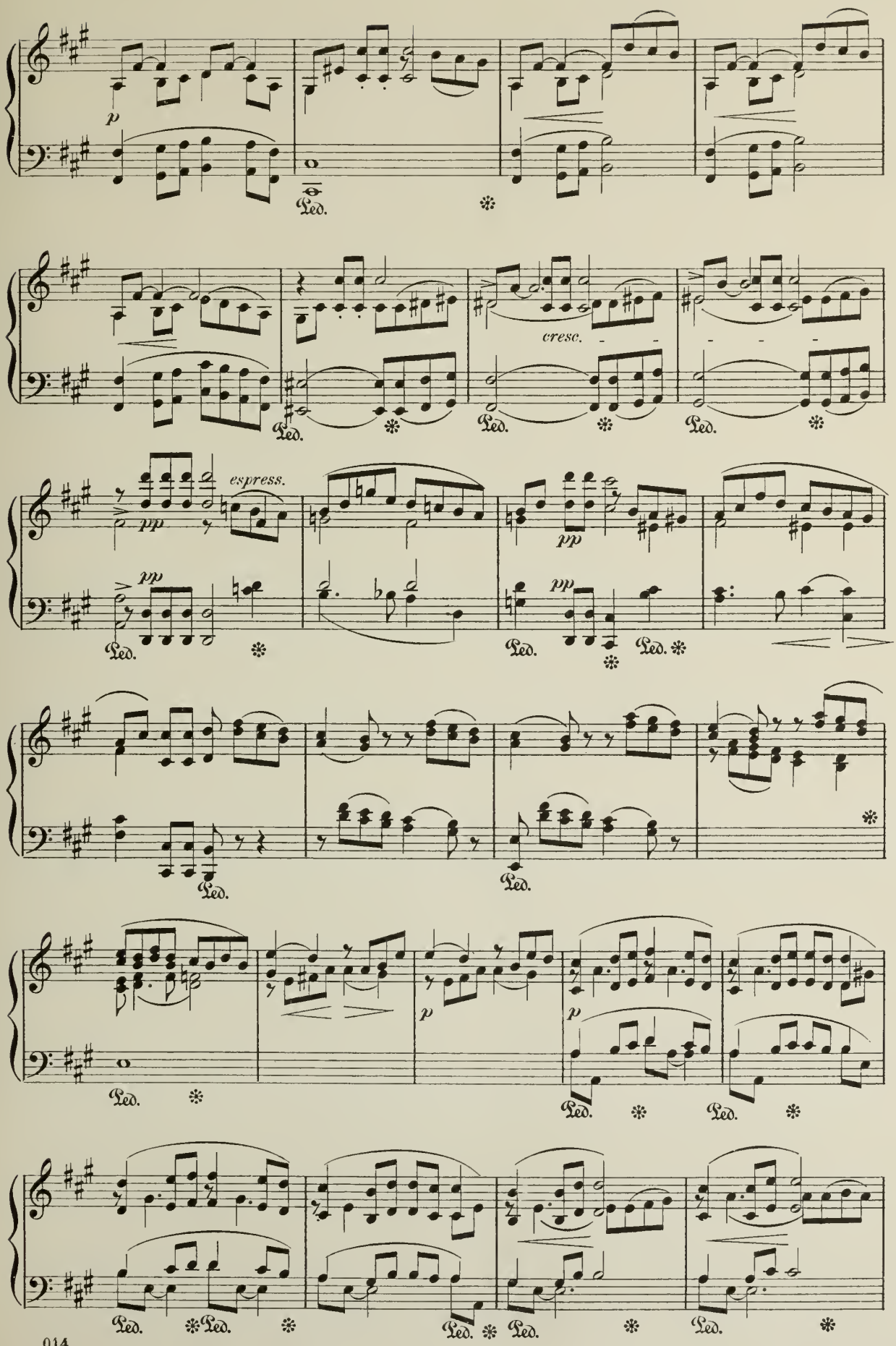
p
Ped.
cresc.
espress.
pp
Ped.

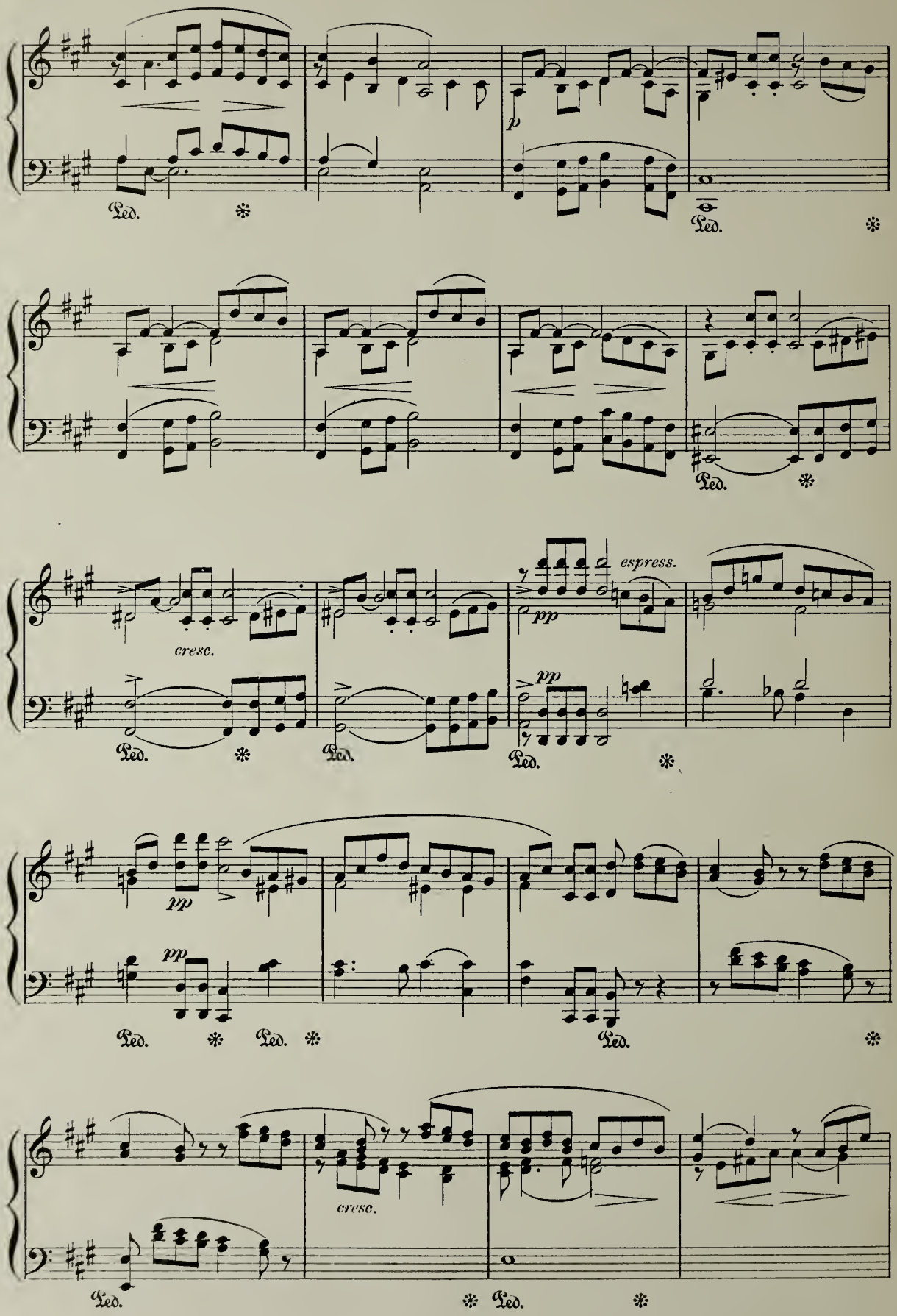
p
Ped.
cresc.
espress.
pp
cresc.

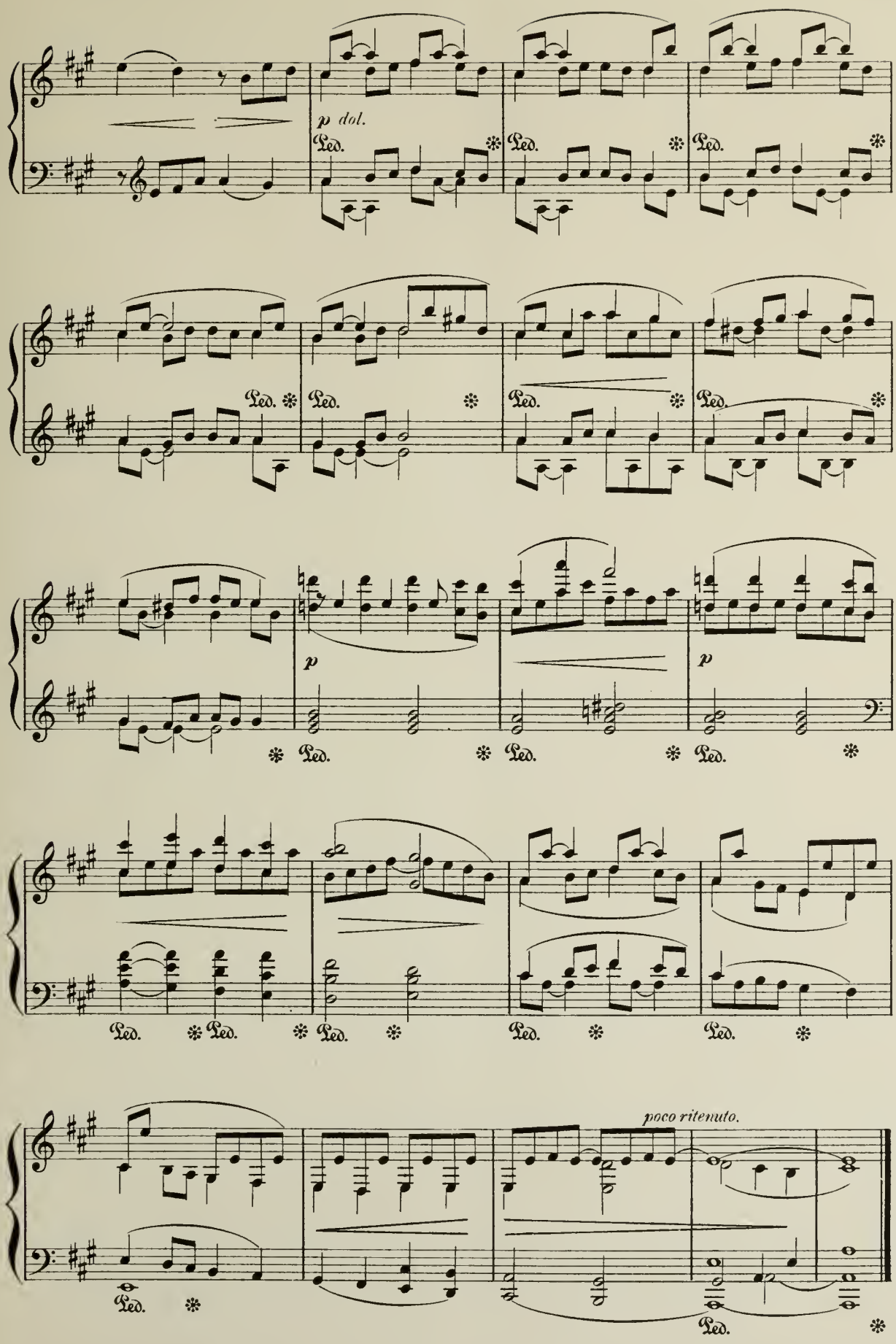
p dol.
Ped.
p
poco ritenuto.

The Troubadour.

EDUARD ROHDE,
Op. 122. No 1.

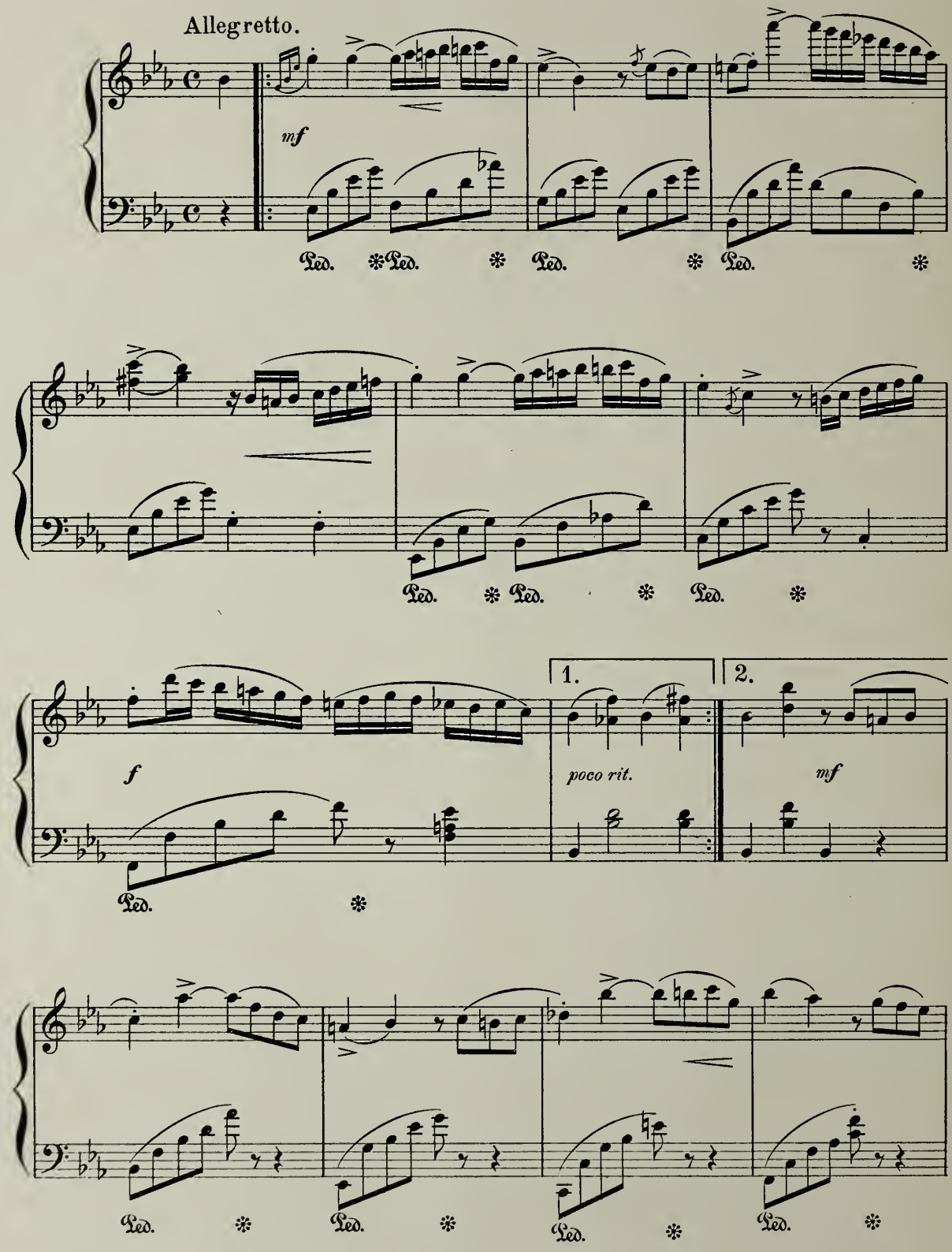

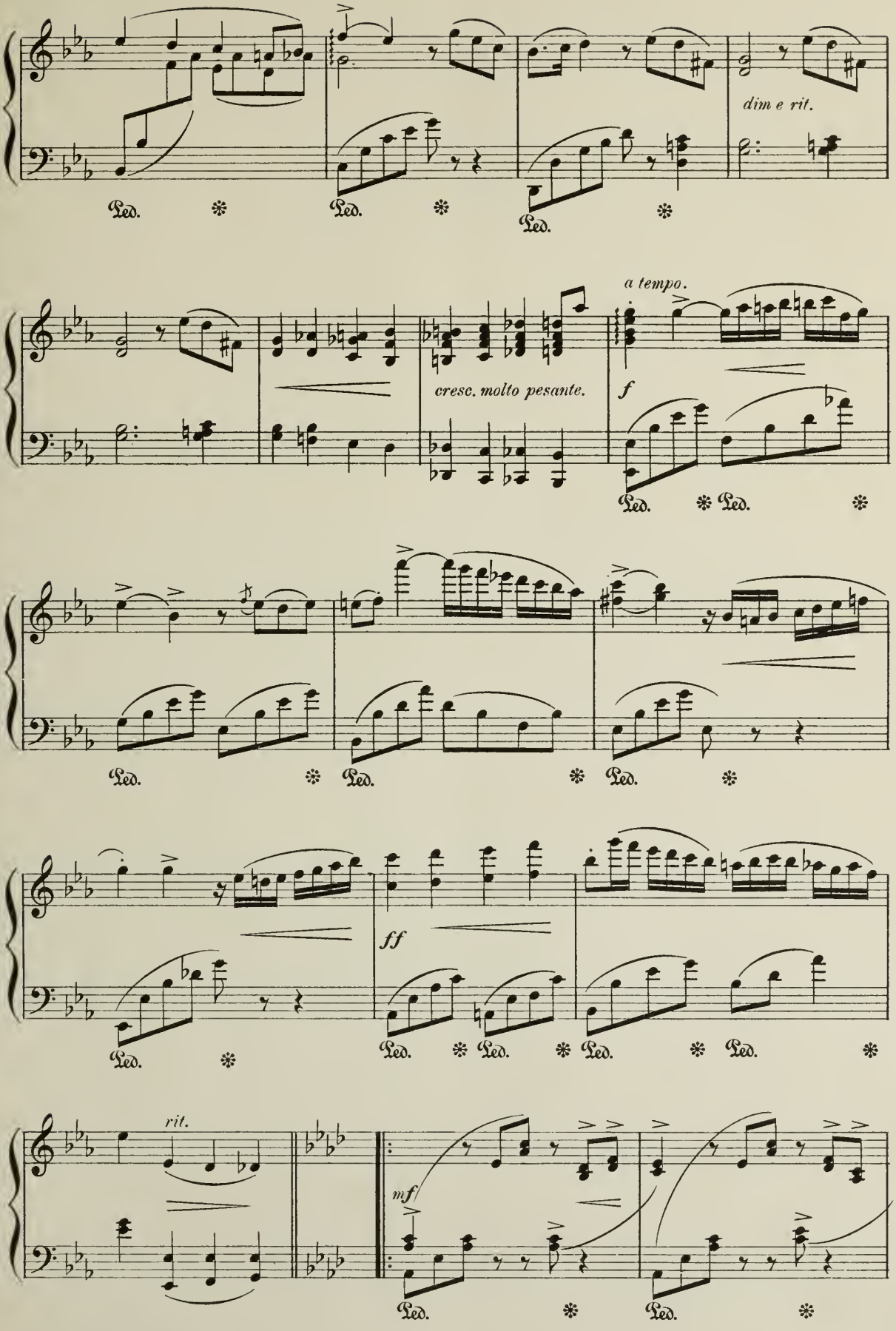
dim e rit.
a tempo.
cresc. molto pesante.
f
ff
rit.
mf
Ped.

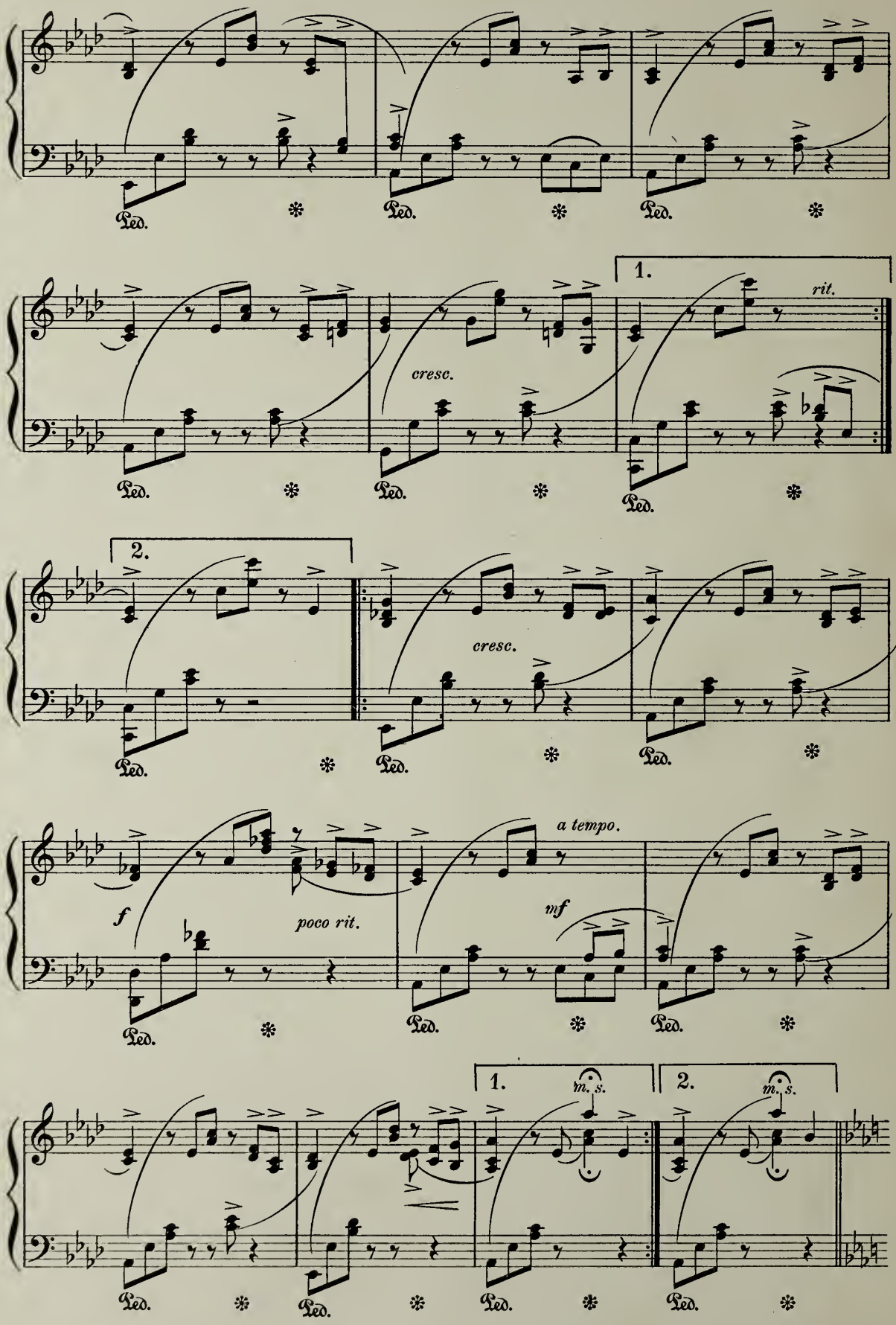
Ped.
1.
rit.
cresc.
2.
cresc.
f
poco rit.
a tempo.
mf
m. s.

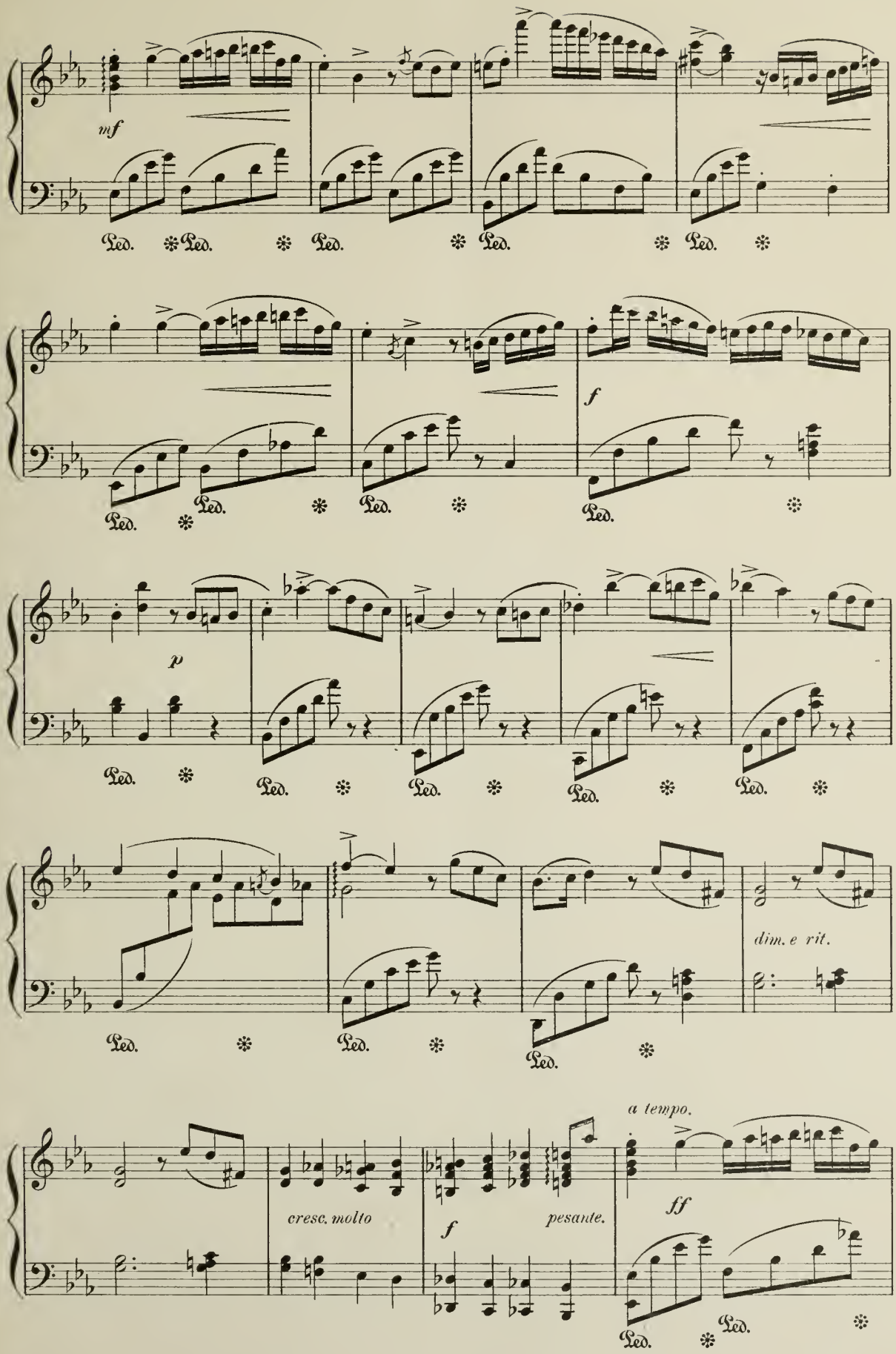
mf
Ped.
f
p
dim. e rit.
a tempo.
cresc. molto
f
pesante.
ff

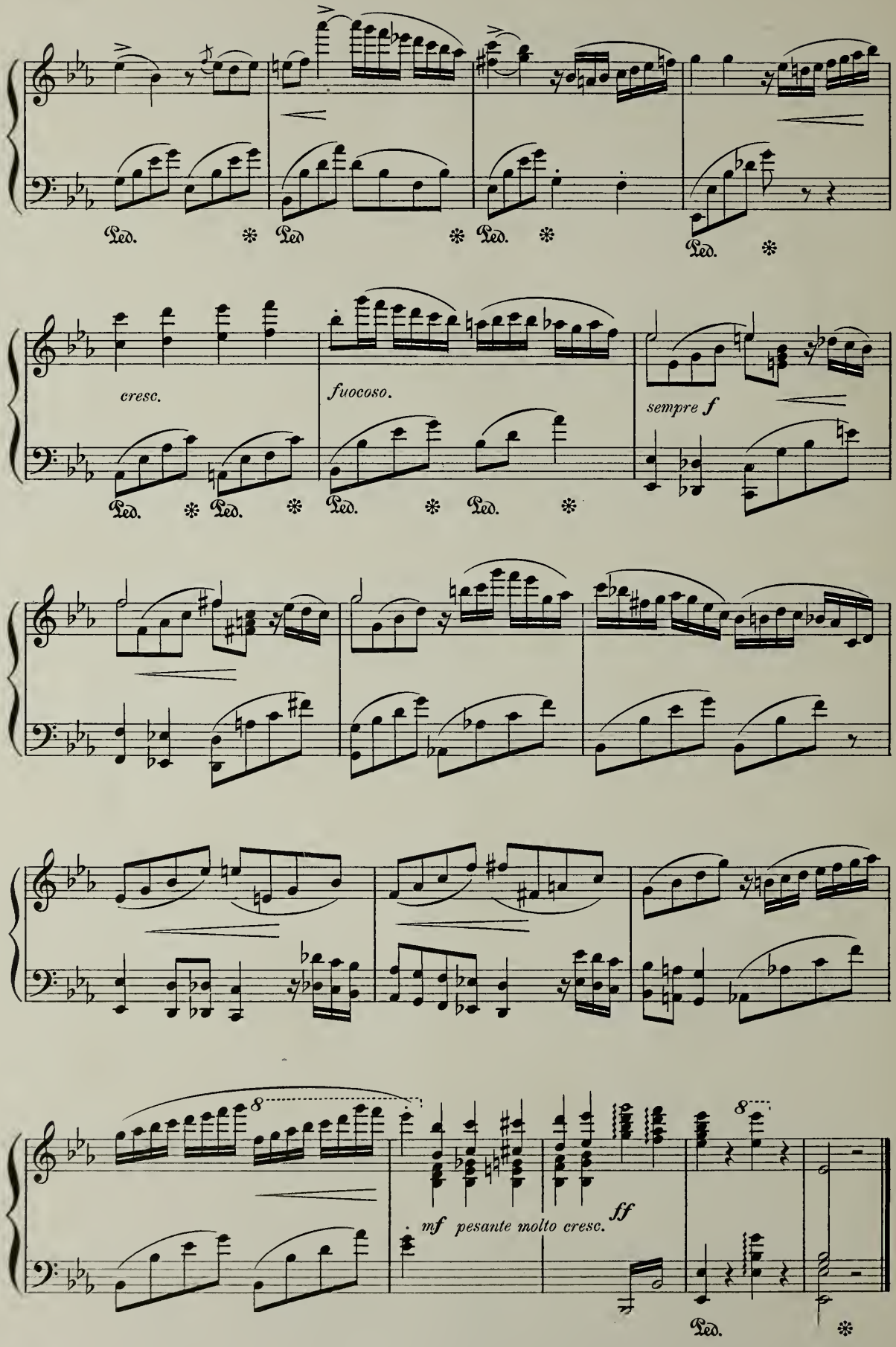
Ped.
cresc.
fuocoso.
sempre f
8
mf pesante molto cresc.
ff
8

Prayer.

L.v. BEETHOVEN, Op. 48. №1.

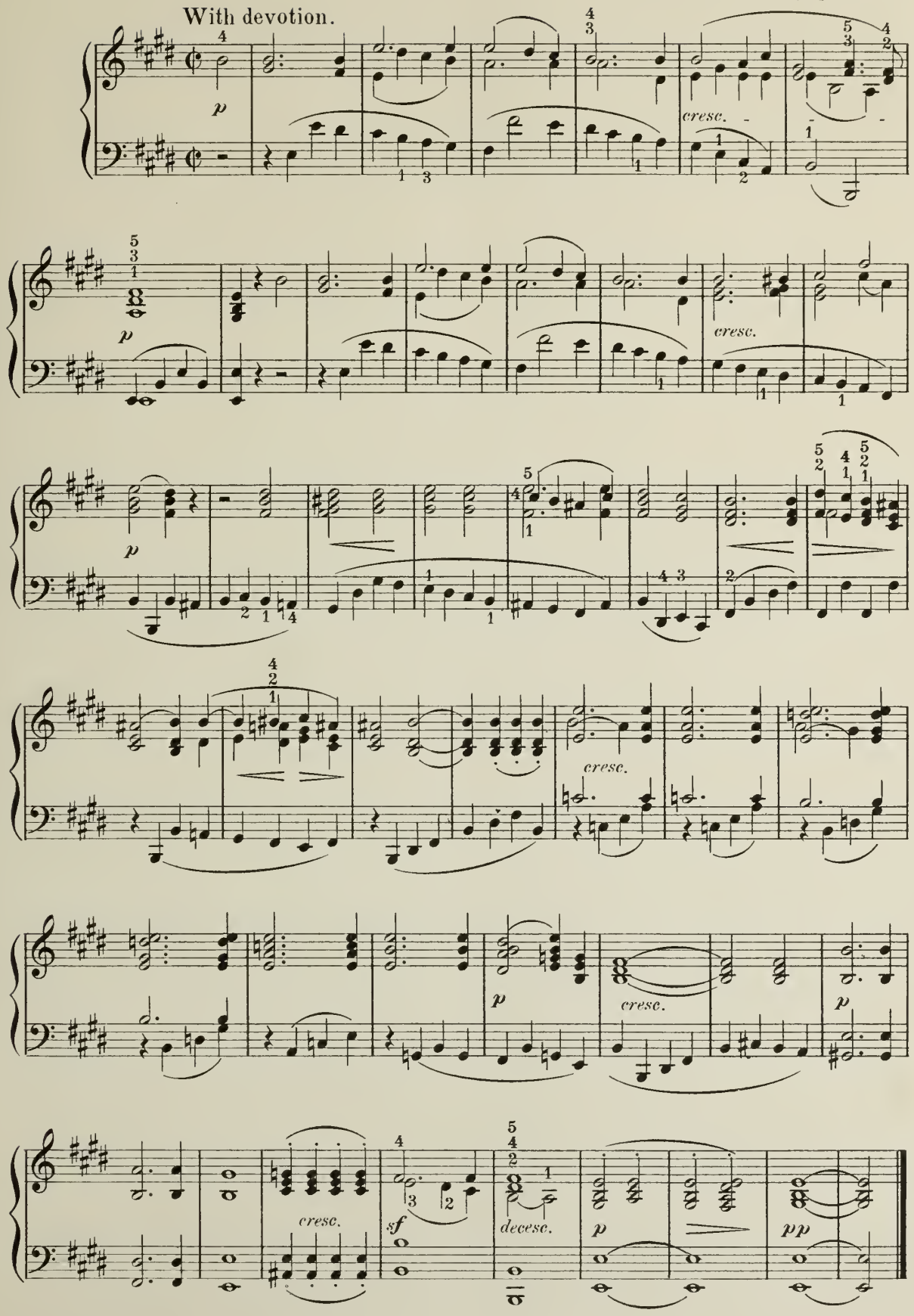

Sancta Mater.

from the

STABAT MATER.

EMANUELE d'ASTORGA.

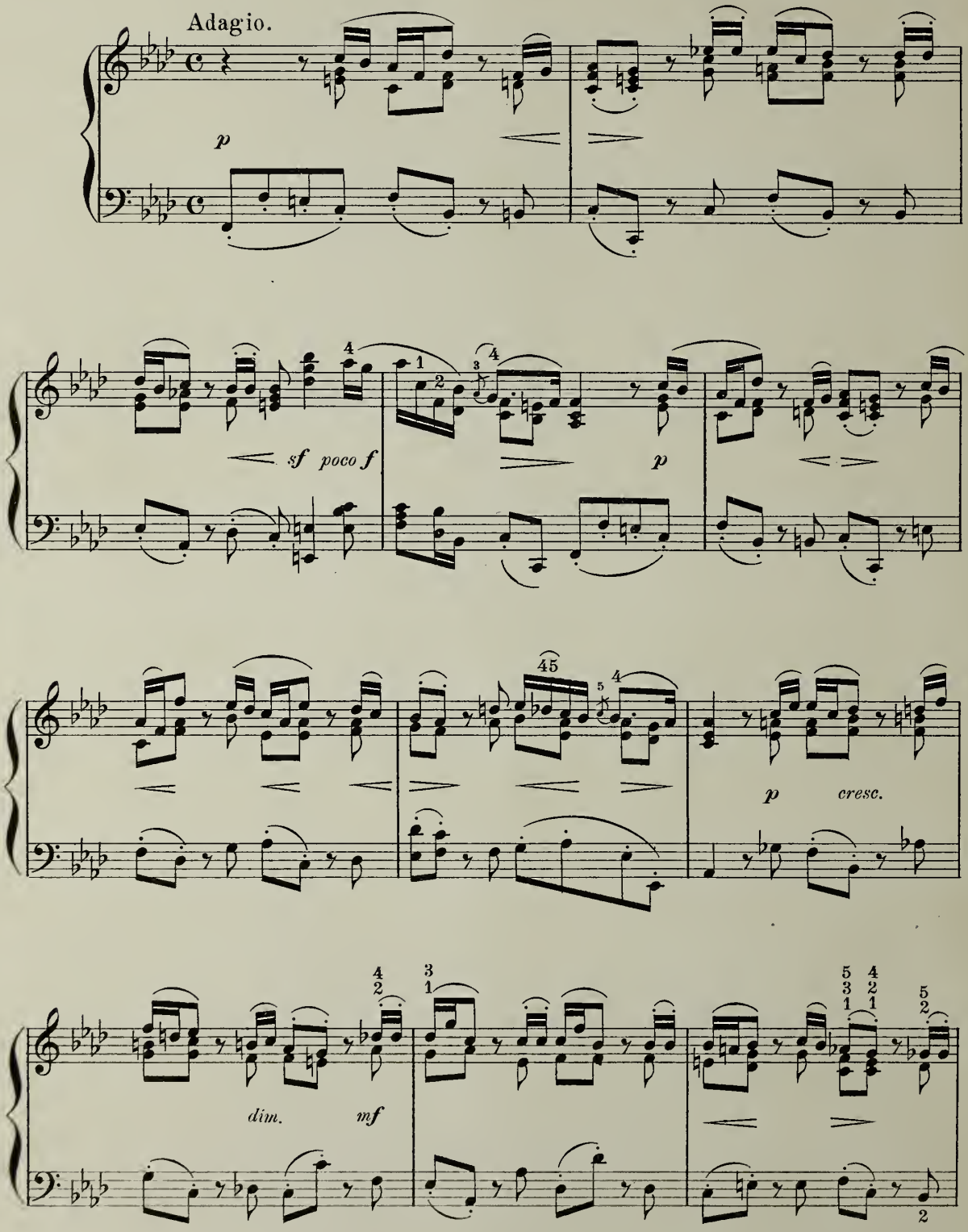

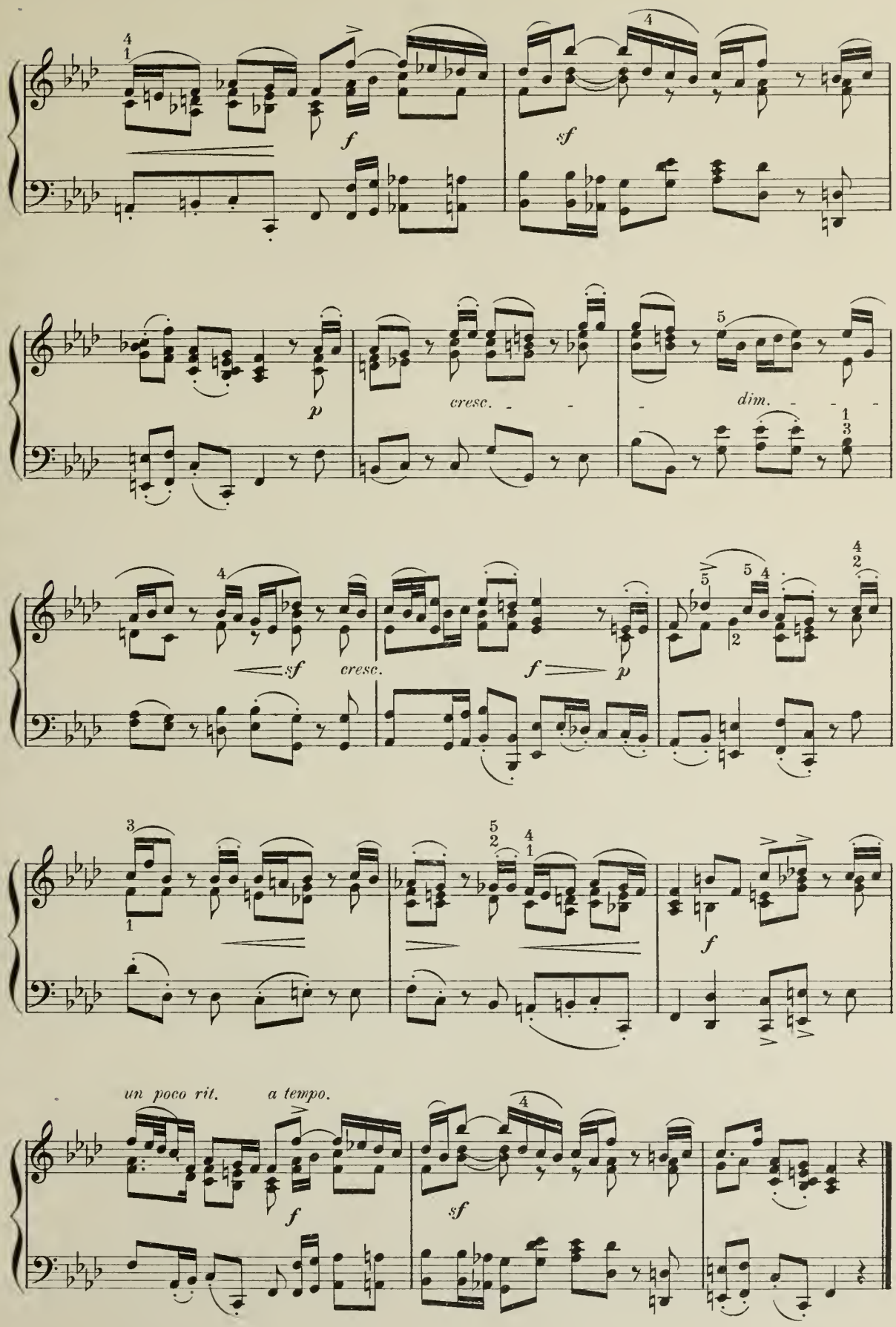
f
sf
p
cresc.
dim.
sf
cresc.
f
p
f
un poco rit.
a tempo.
f
sf

Berceuse.

C. GALEOTTI, Op. 15.

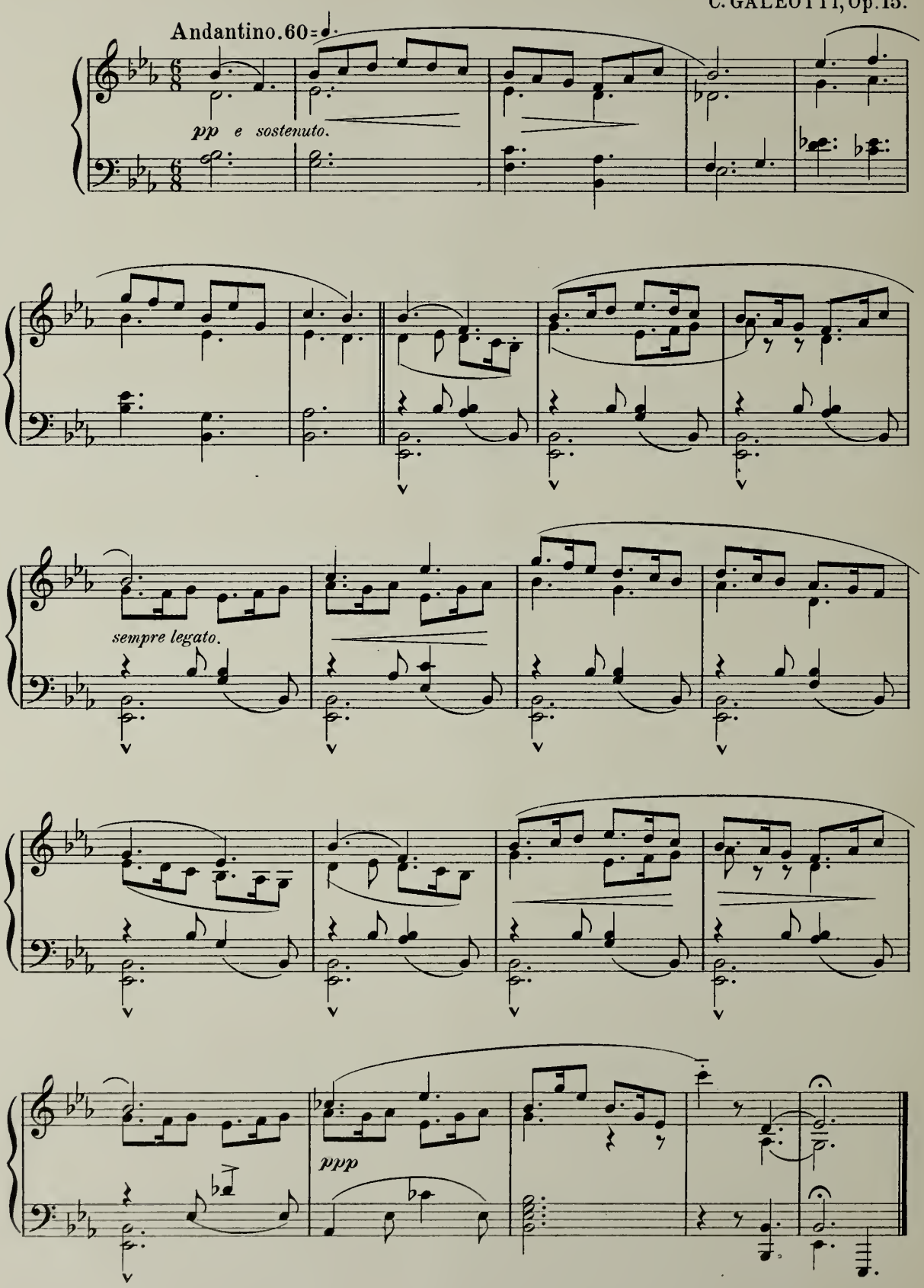

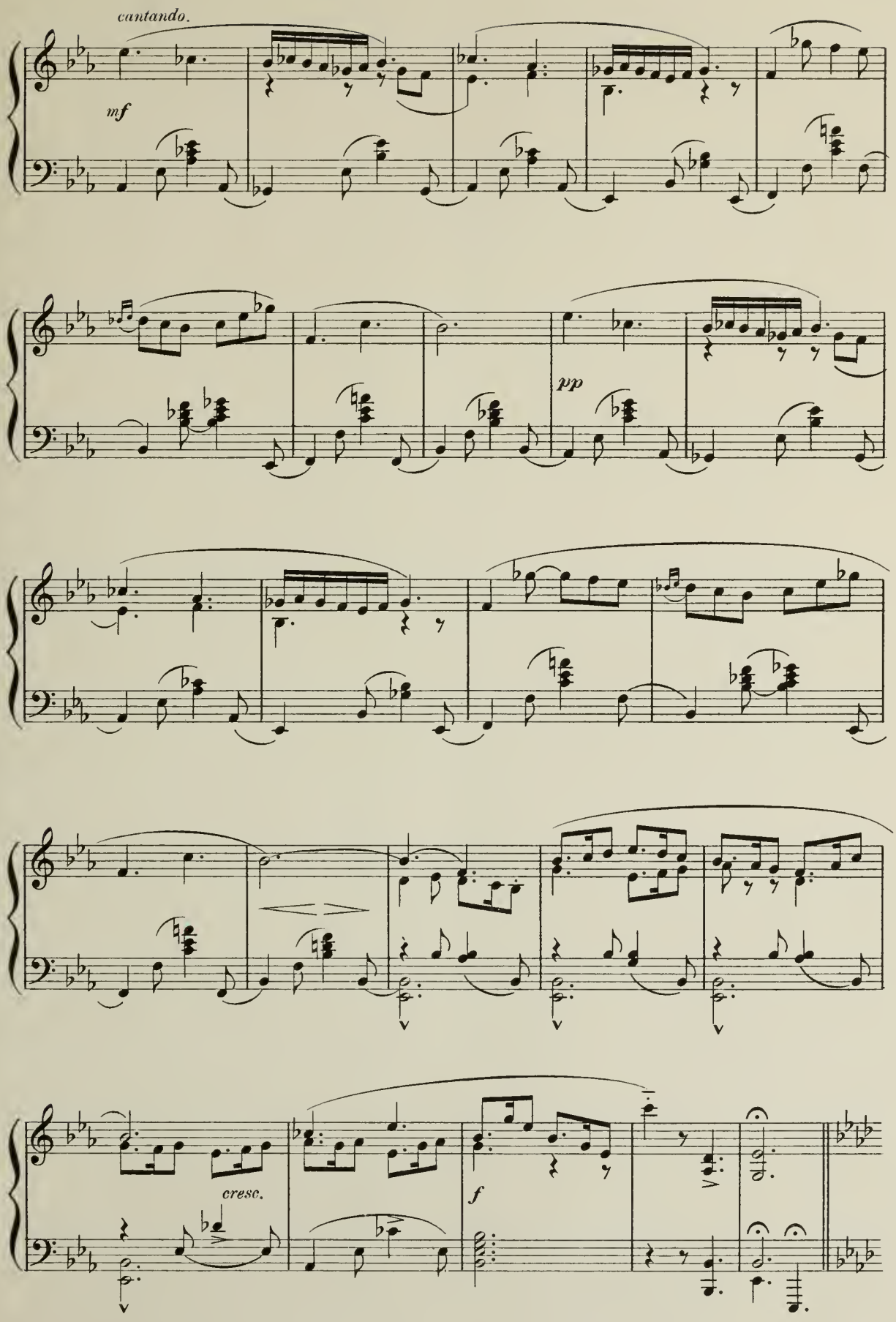
cantando.
mf
pp
cresc.
f

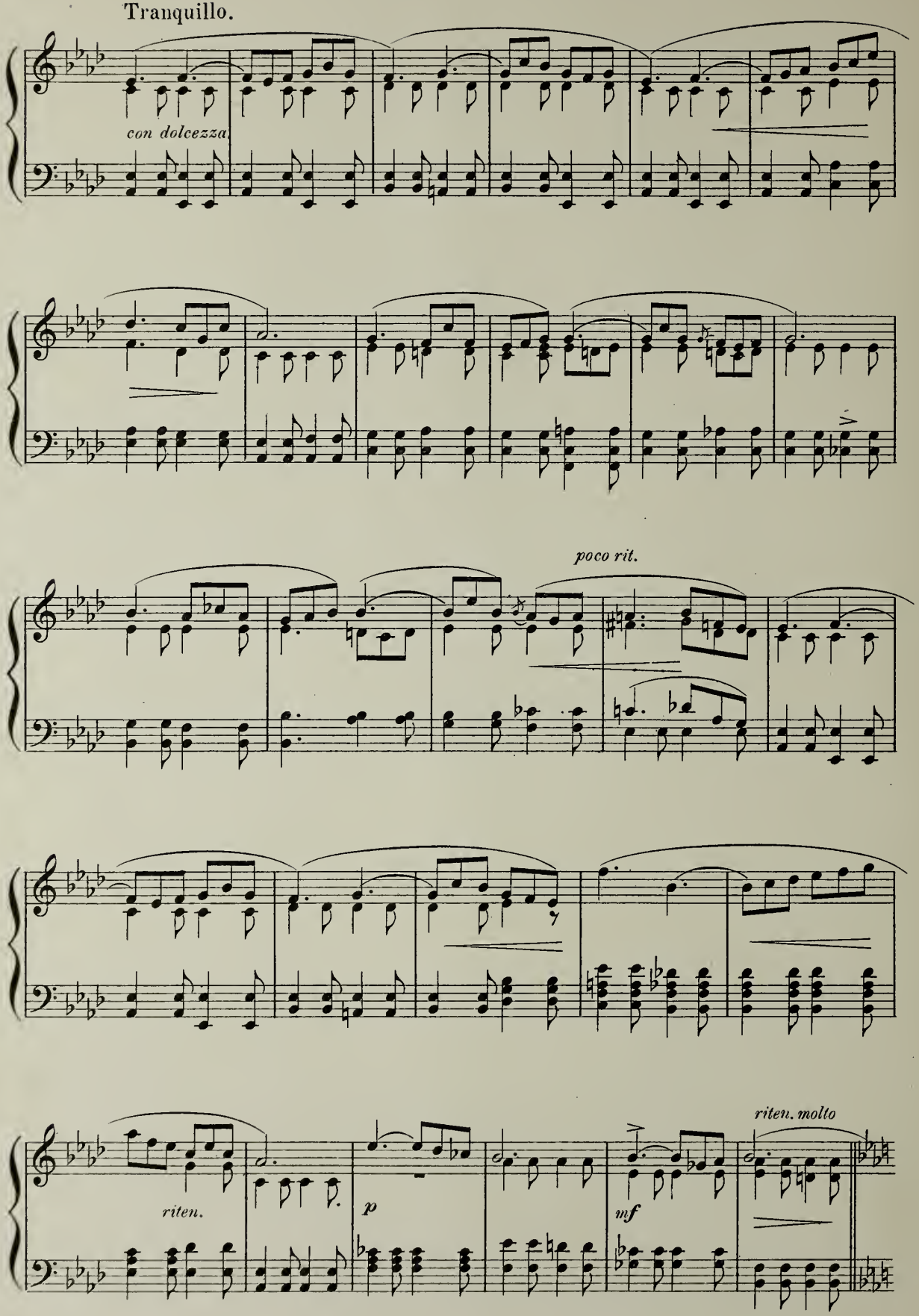
Tranquillo.
con dolcezza
poco rit.
riten.
p
mf
riten. molto

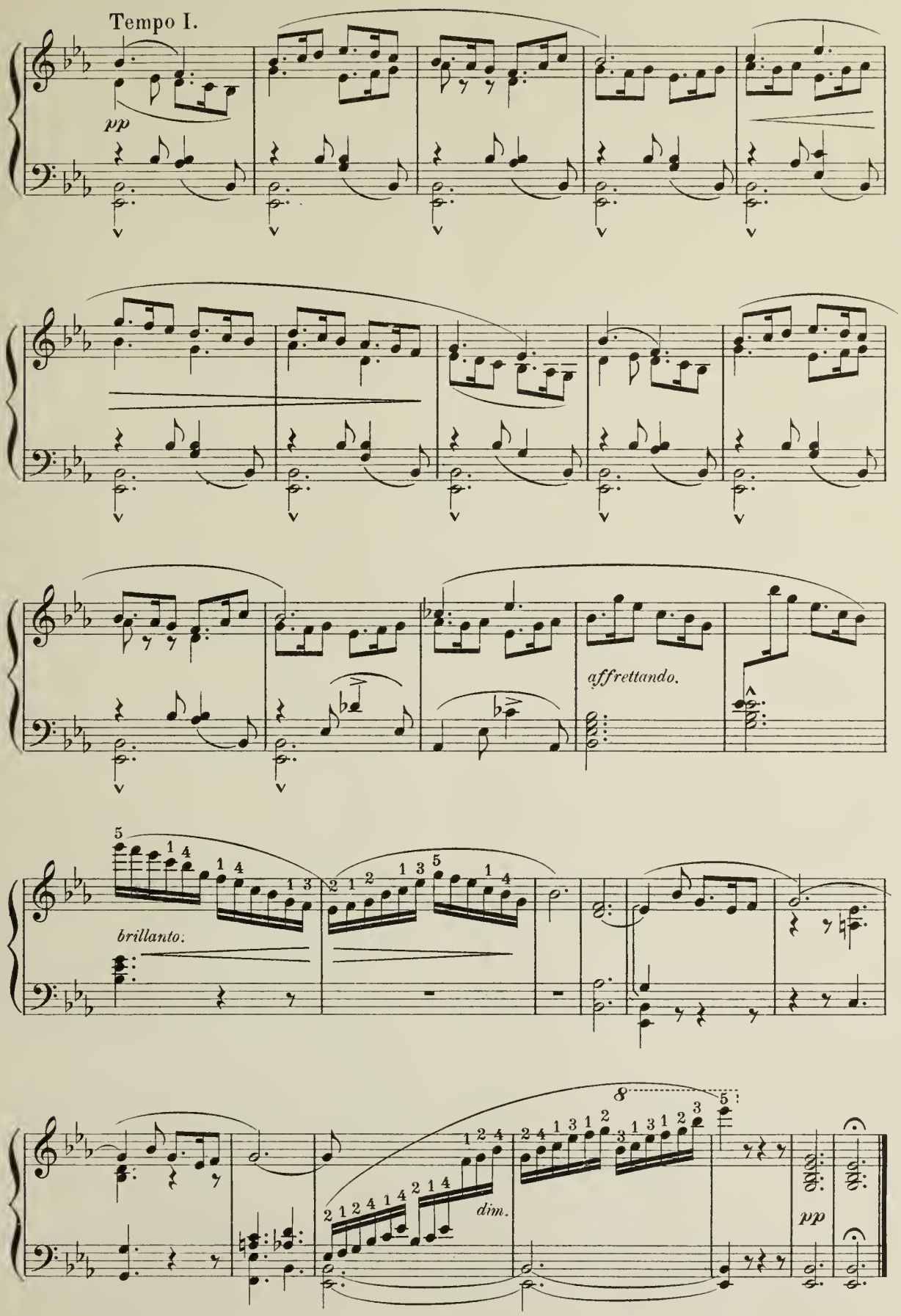
Tempo I.
pp
affrettando.
brillanto.
dim.
pp

Andante Favori.

IN MOZART'S STYLE.

BENDEL, Op. 14. № 1.

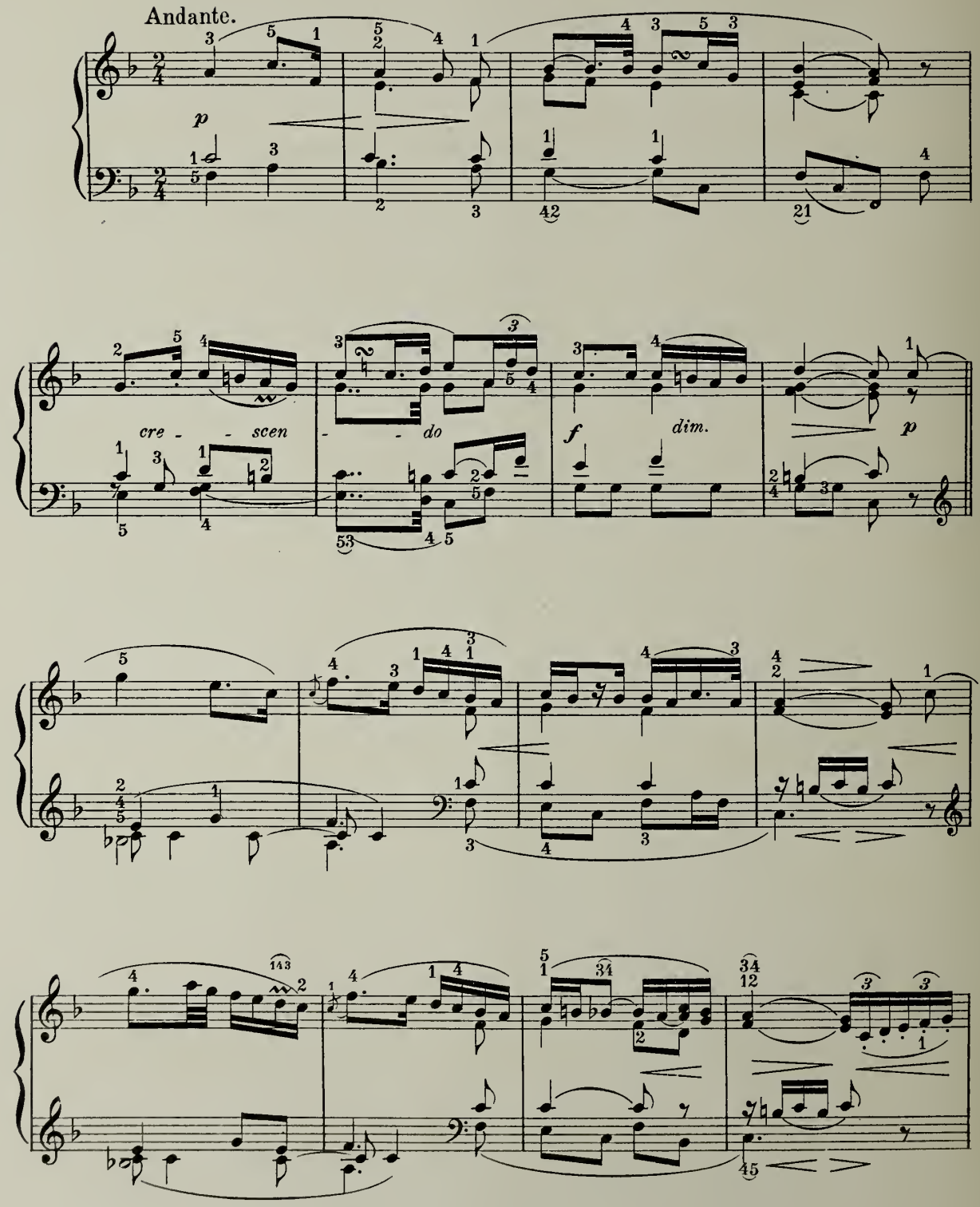

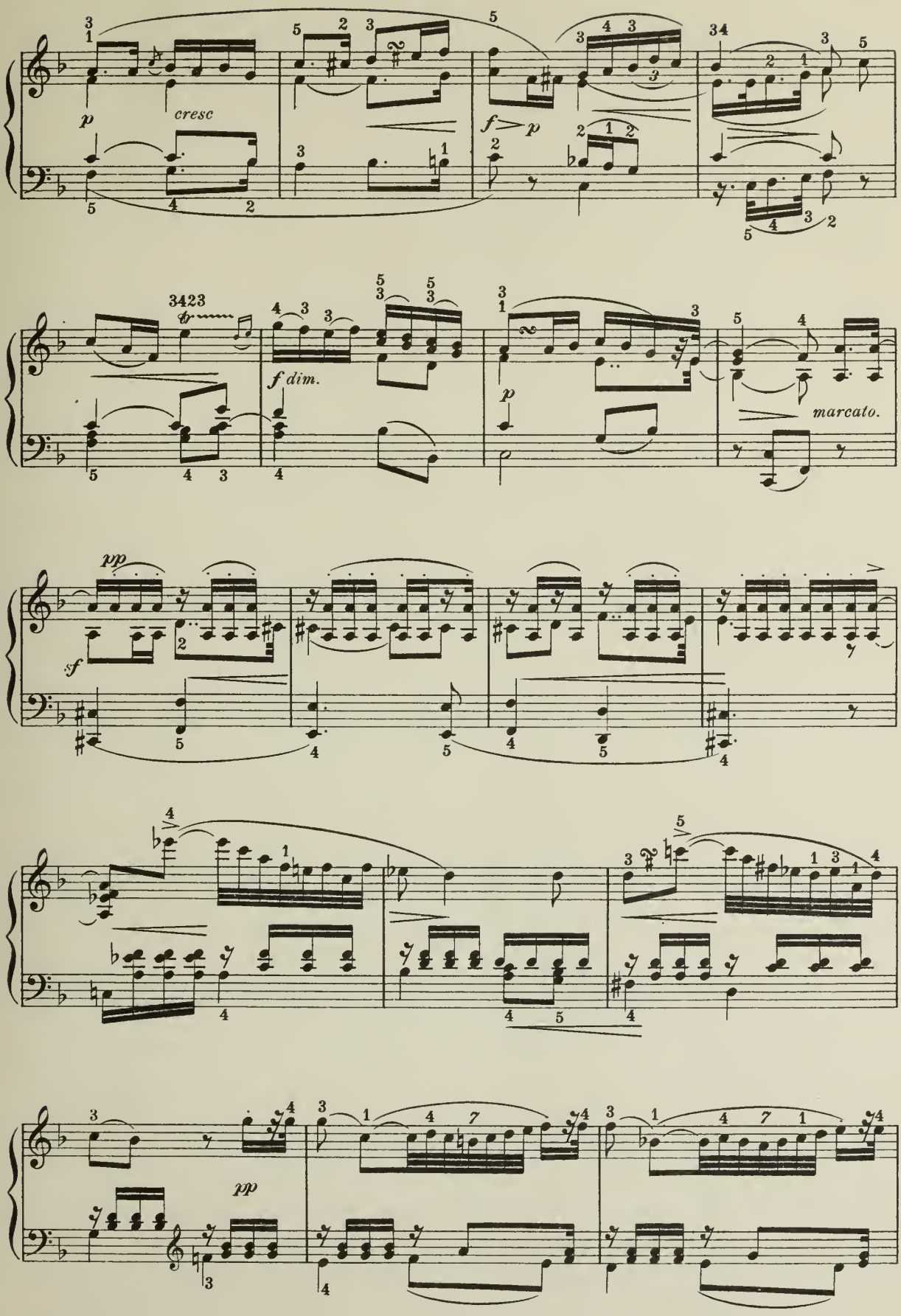
p
cresc
f > p
3423
f dim.
p
marcato.
pp
sf
pp

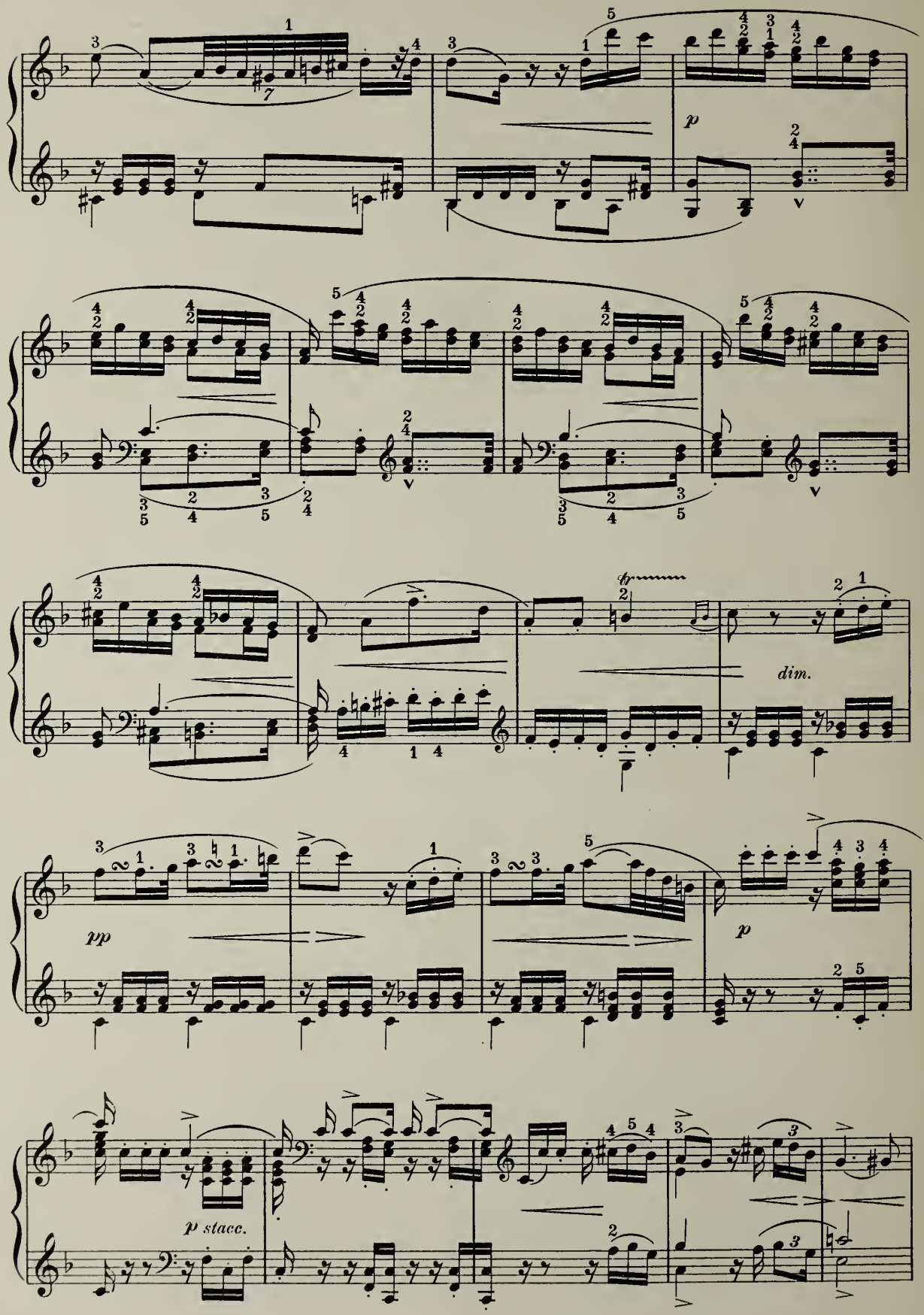
p
dim.
pp
p
p stacc.

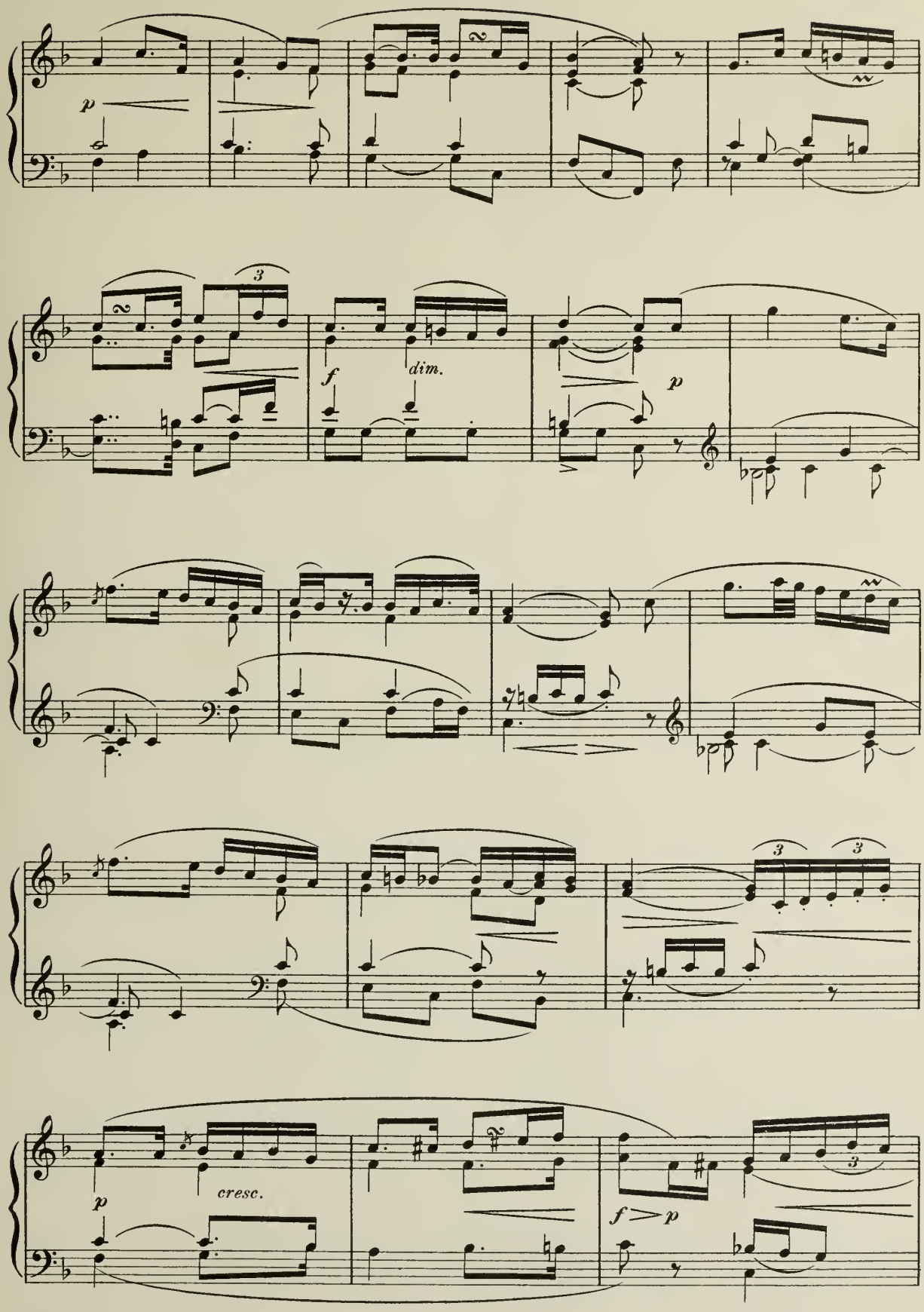
p
3
f
dim.
p
cresc.
p
f > p

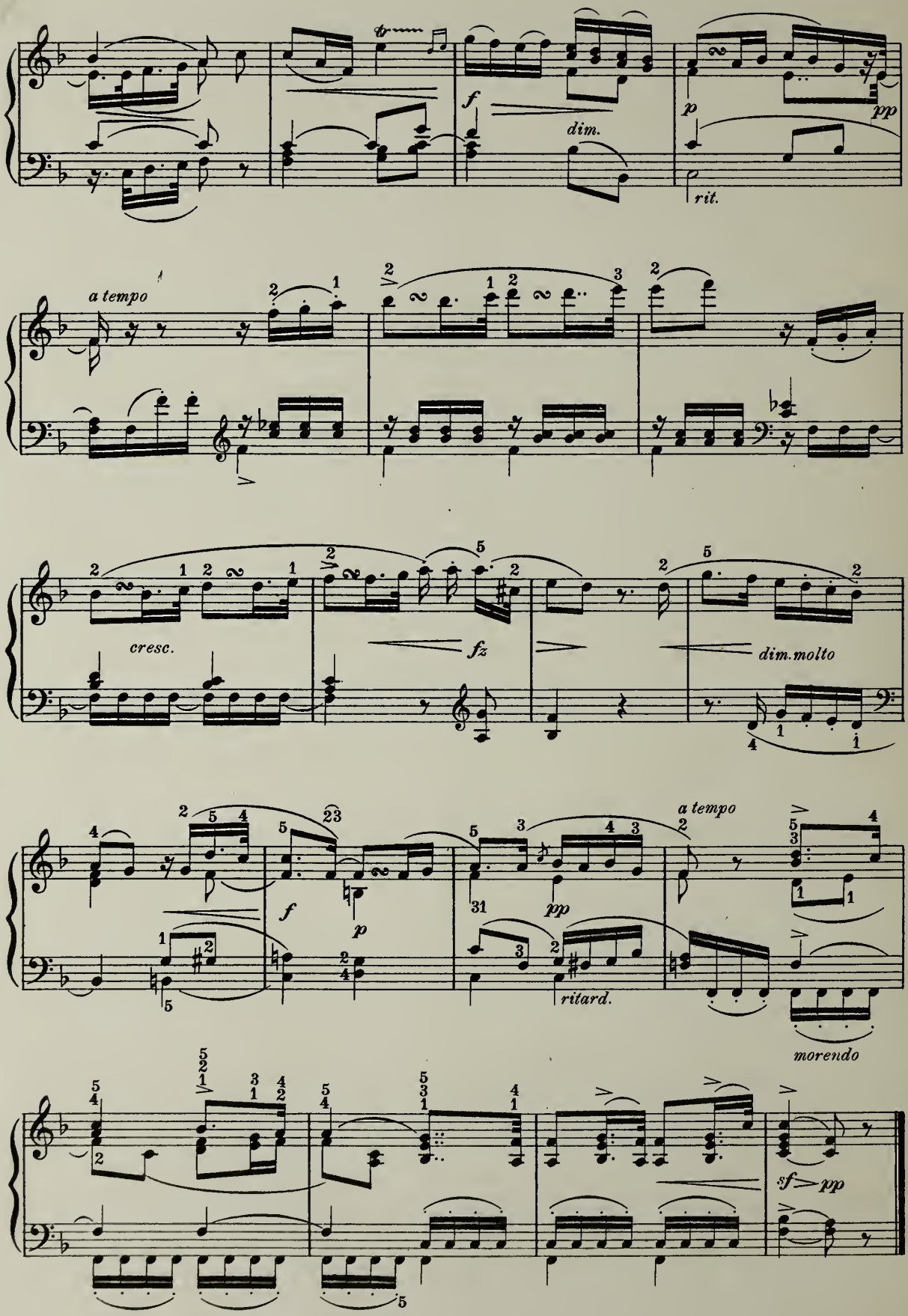
tr
f
dim.
p
pp
rit.
a tempo
cresc.
fz
dim.molto
f
p
ritard.
a tempo
pp
morendo
sf
pp

The Glory of God in Nature.

SACRED SONG.

L. v. BEETHOVEN, Op. 48. No 4.

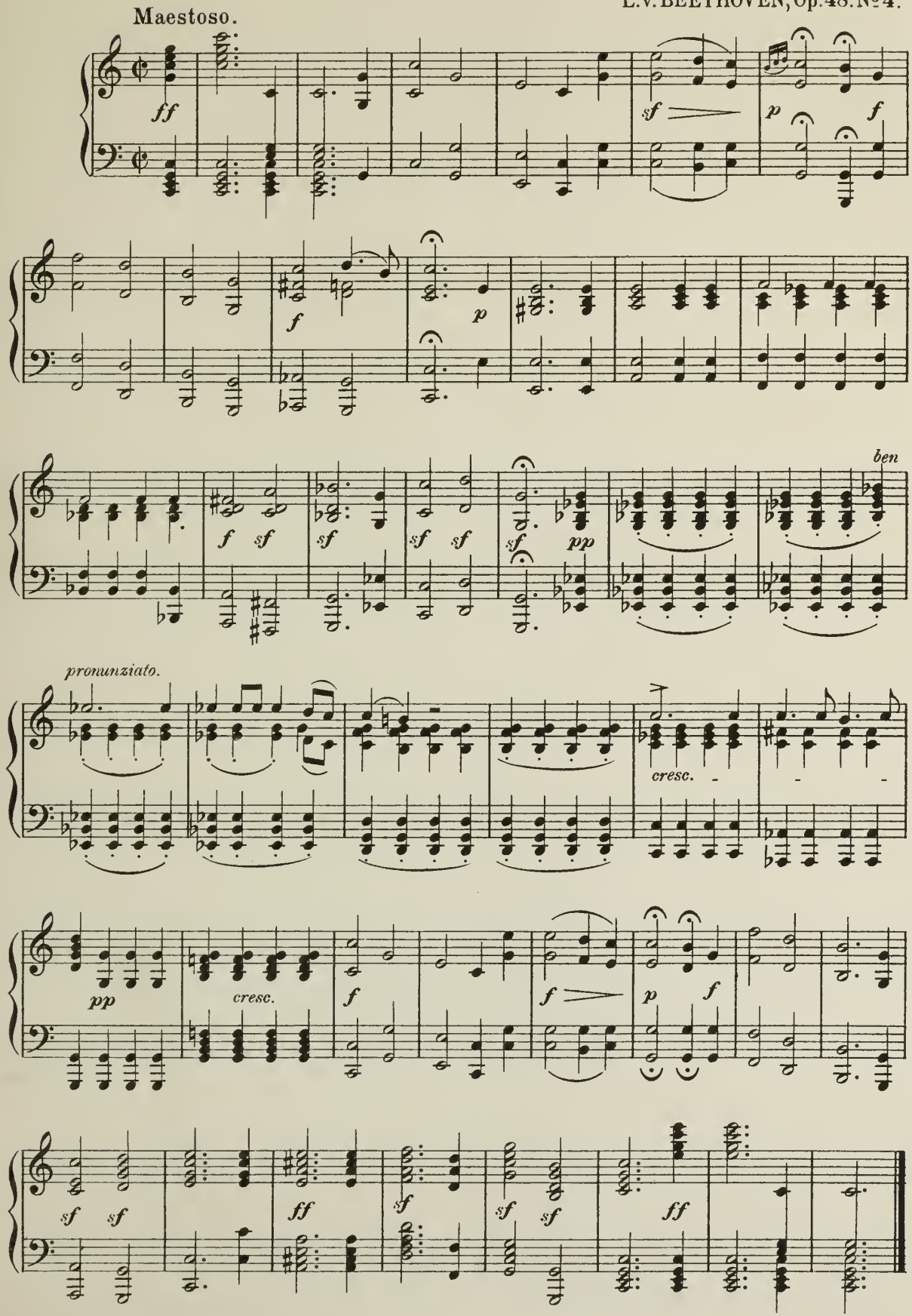

Humoreske.

Tempo di Minuet ed energico.

E. GRIEG Op. 6. Nº 2.

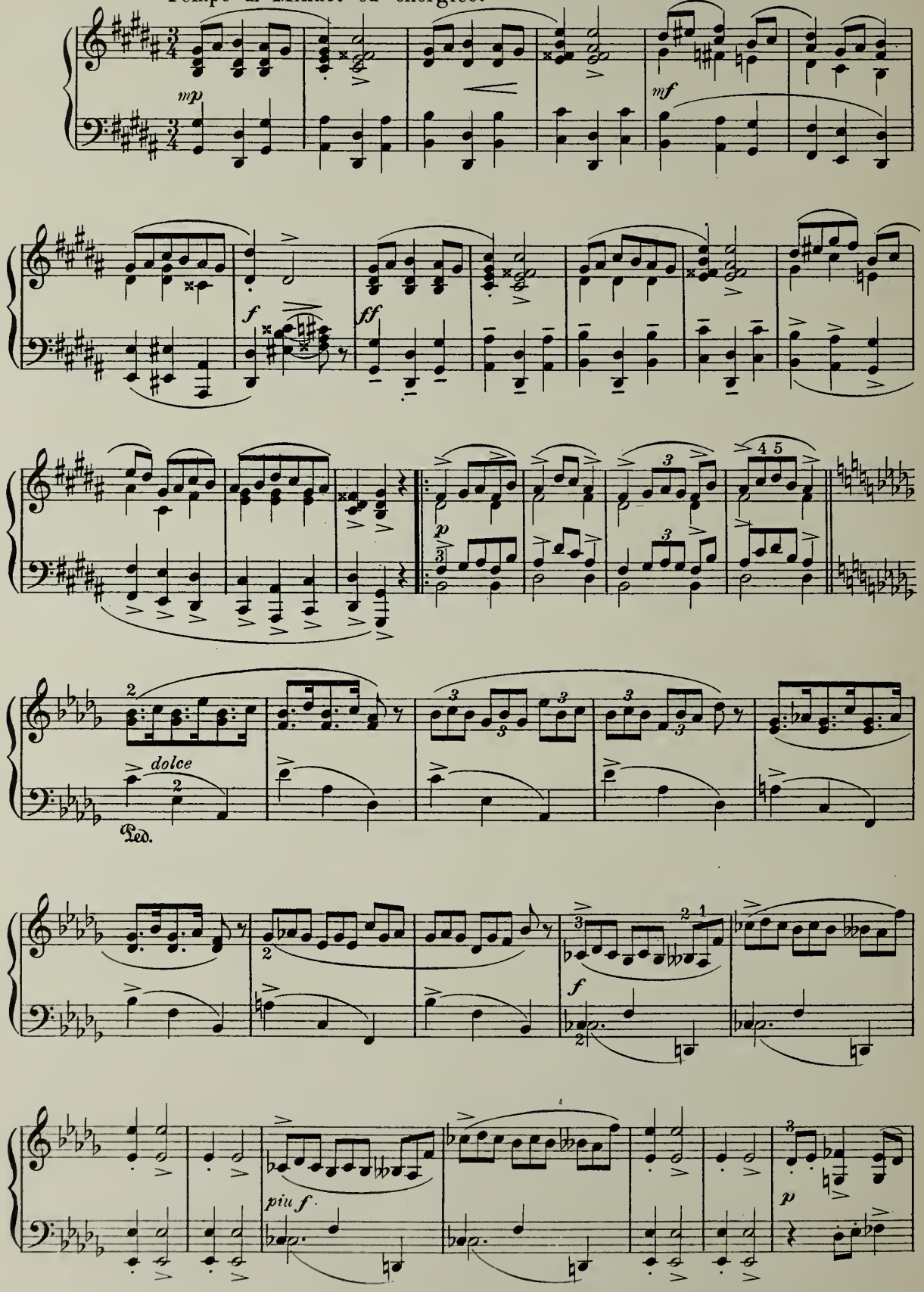

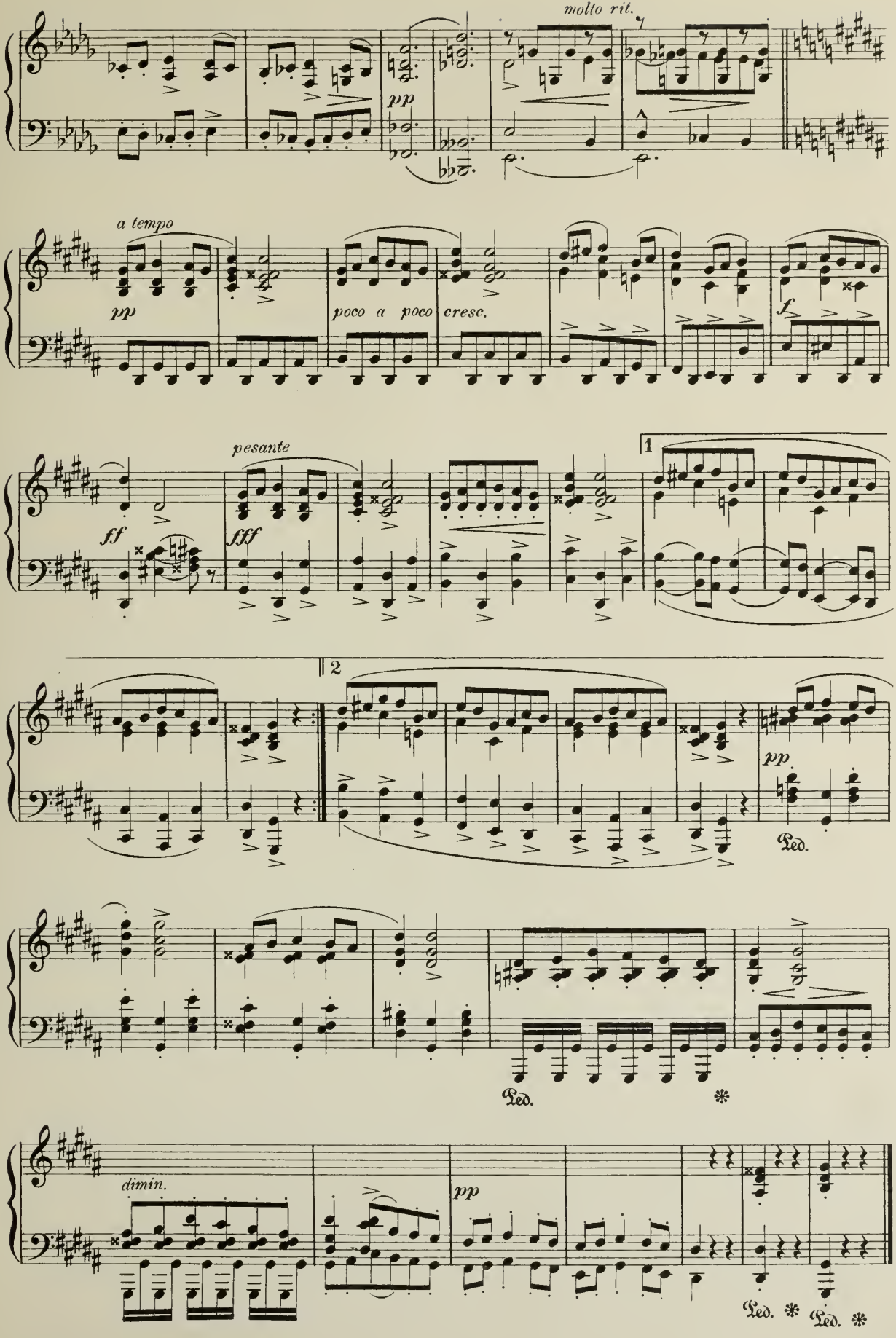
molto rit.
pp
a tempo
pp
poco a poco cresc.
f
pesante
ff
fff
1
2
pp
Ped.
Ped.
dimin.
pp
Ped.
Ped.

La Poule.

JEAN PHILIPPE RAMEAU.
1683—1764.

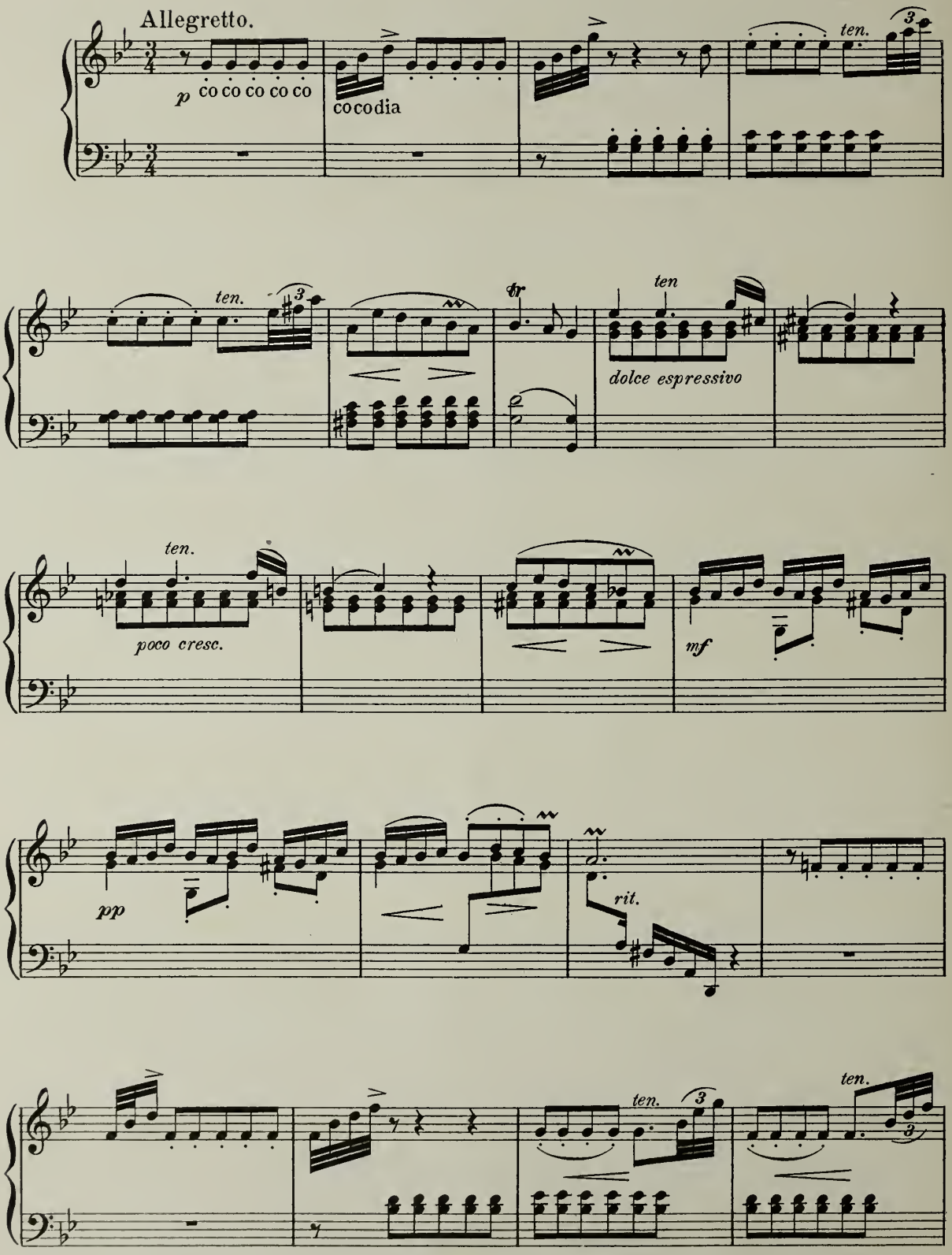

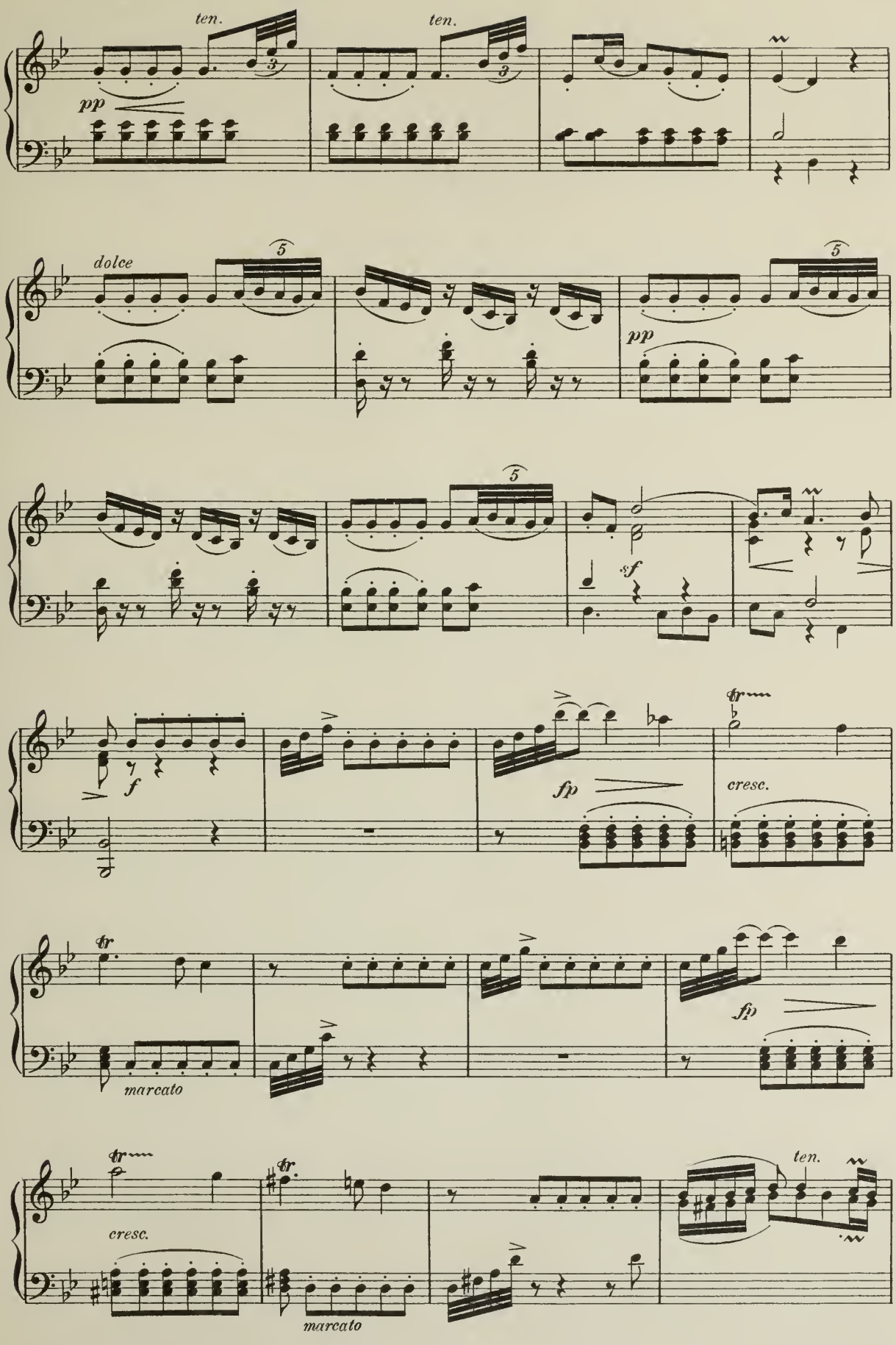
ten.
ten.
pp
dolce
pp
sf
f
fp
cresc.
tr
marcato
fp
tr
cresc.
tr
marcato
ten.

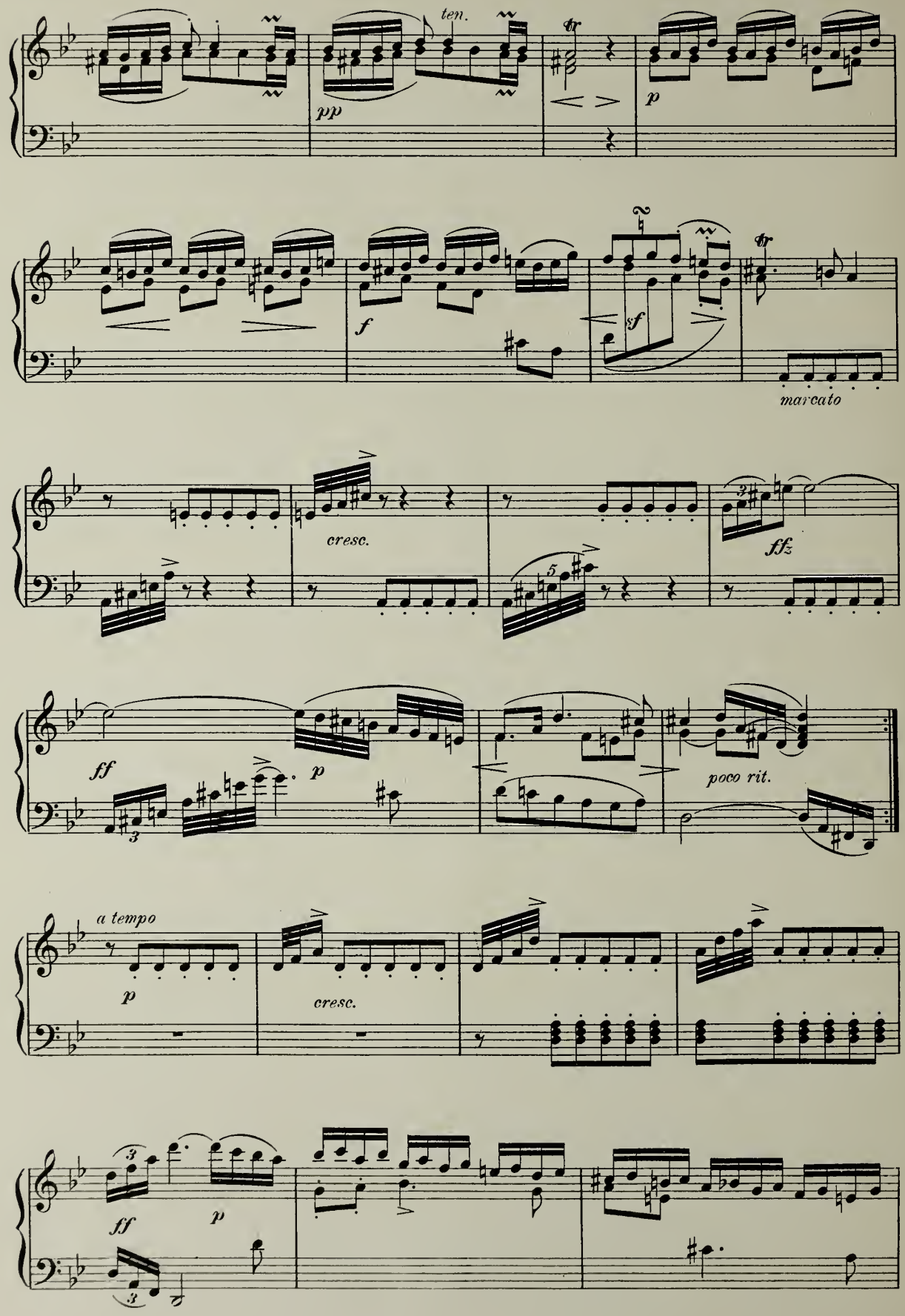
ten.
pp
p
f
sf
marcato
cresc.
ffz
ff
p
poco rit.
a tempo
p
cresc.
ff
p

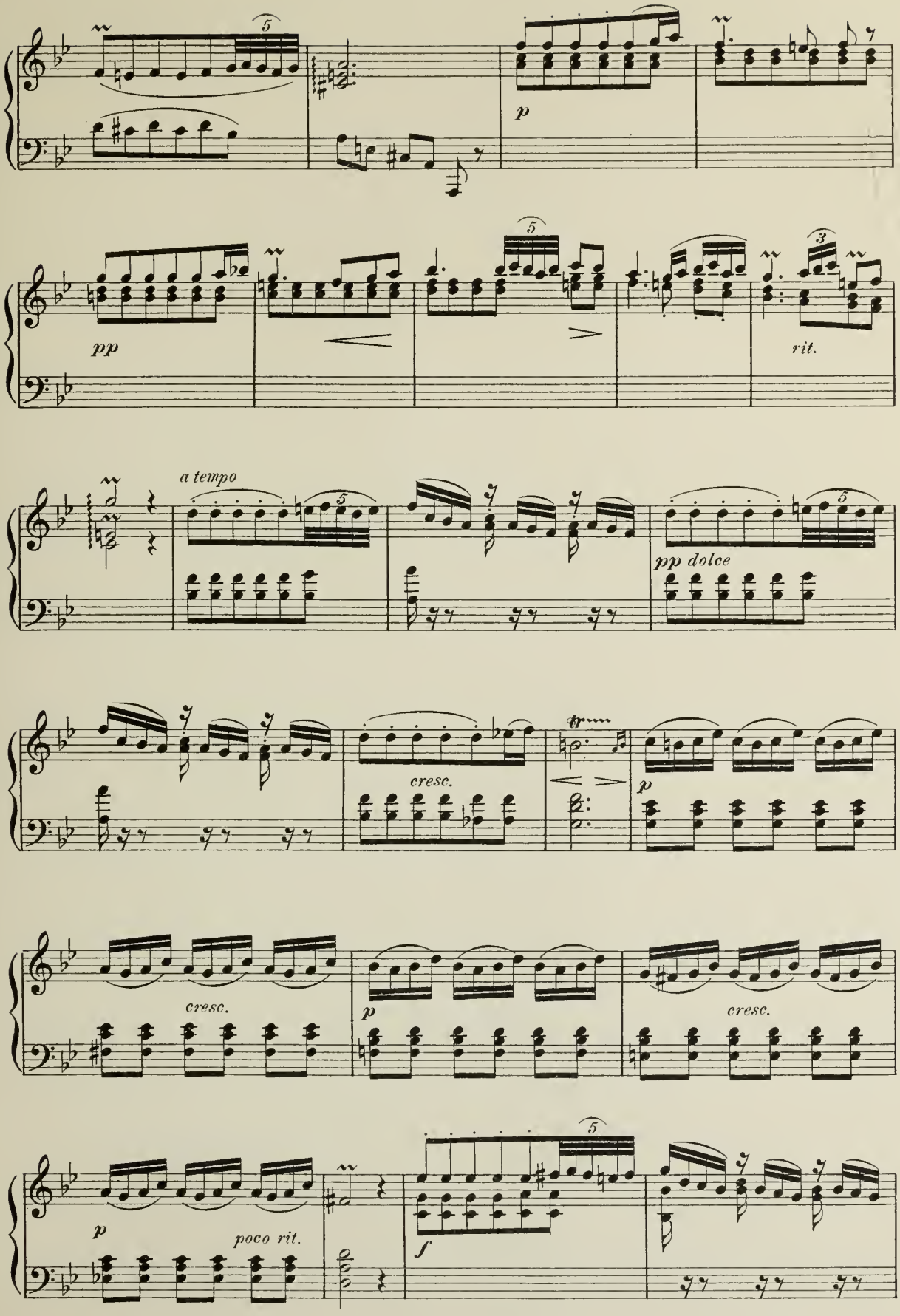
p
pp
rit.
a tempo
pp dolce
cresc.
tr
p
cresc.
p
cresc.
p
poco rit.
f

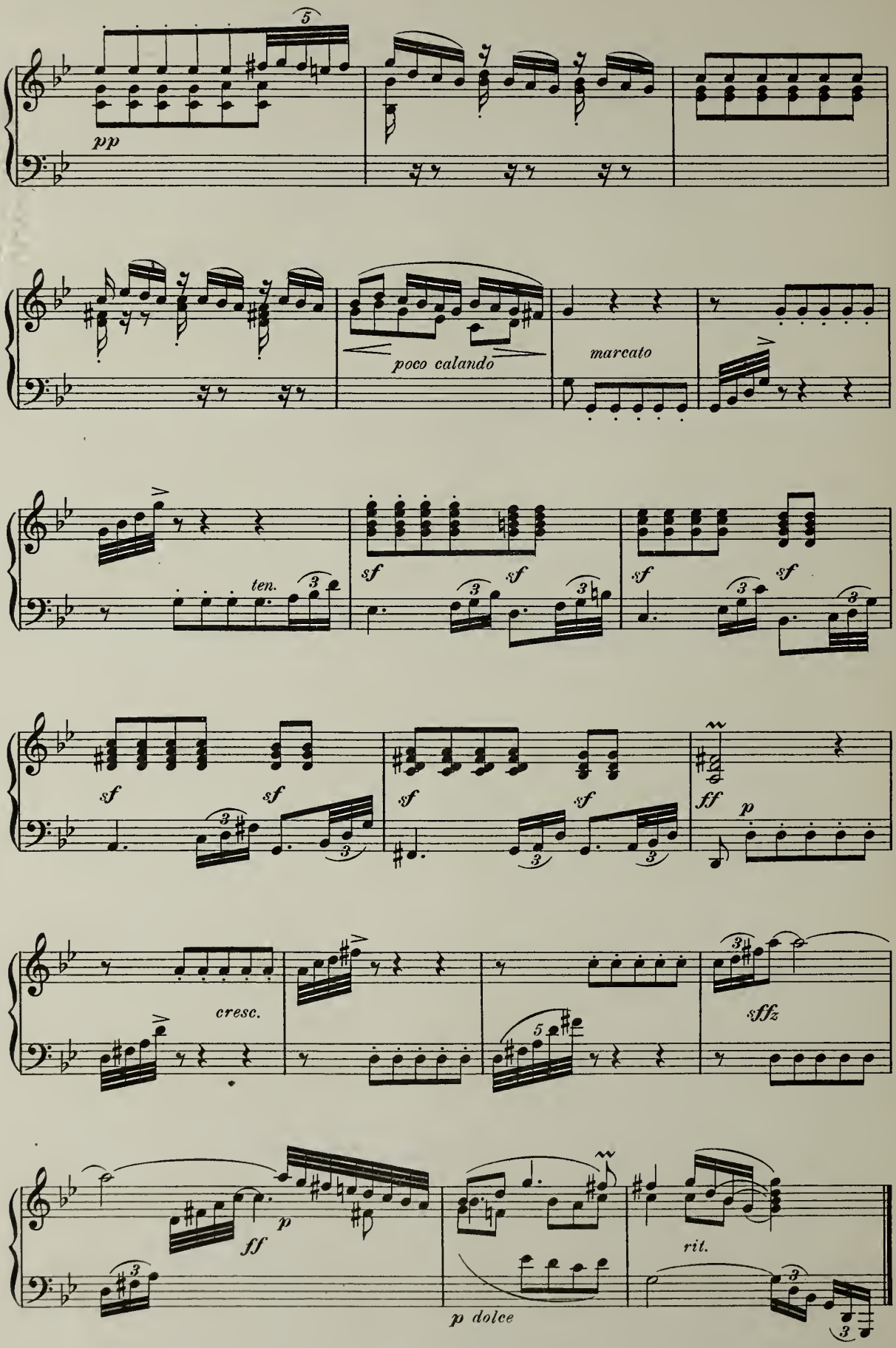
pp
poco calando
marcato
ten.
sf
sf
sf
sf
sf
sf
sf
sf
ff
p
cresc.
sffz
ff
p
p dolce
rit.

Chorus and Ballet

from the Opera

PRECIOSA.

C. M. v WEBER.

Allegretto grazioso.

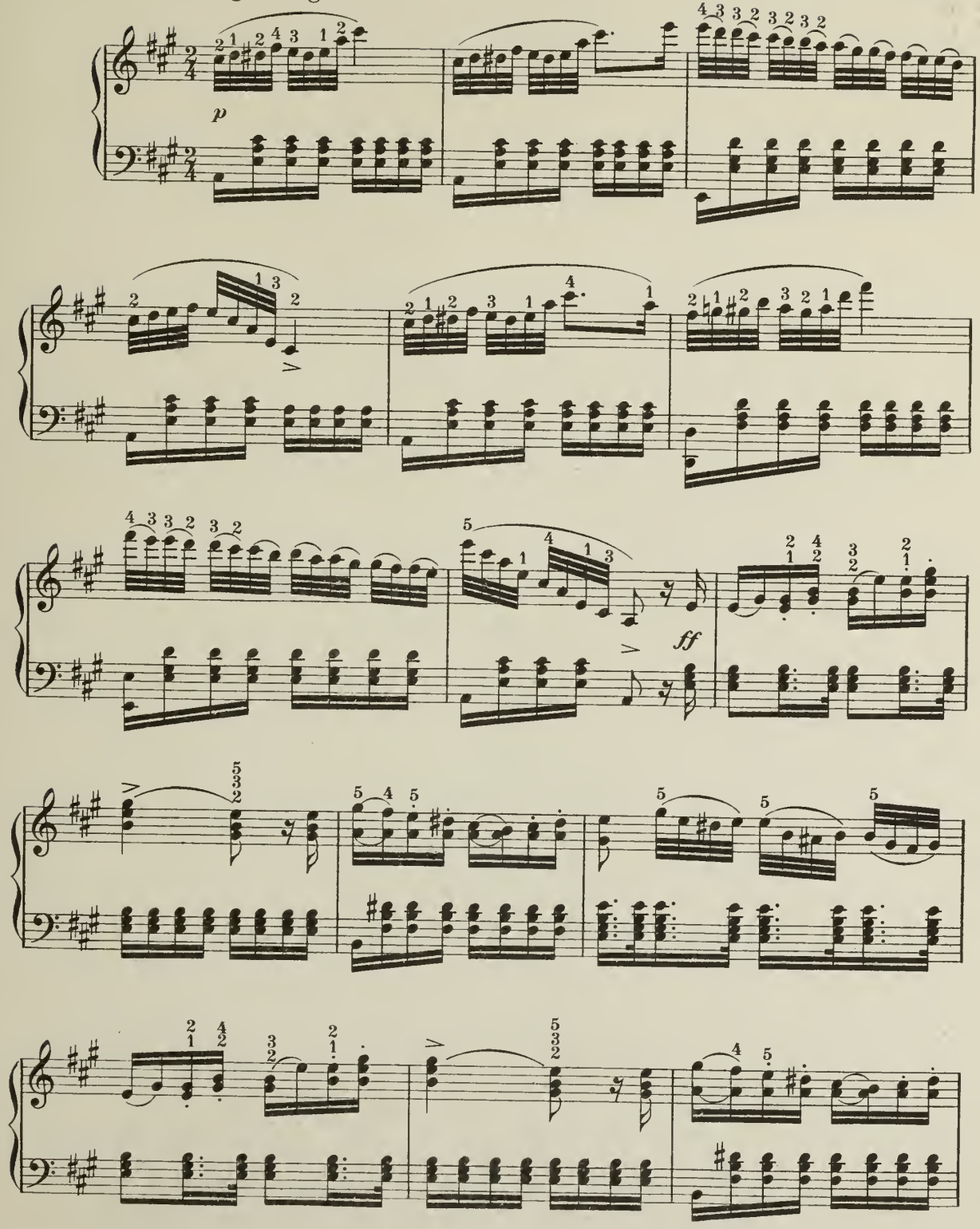

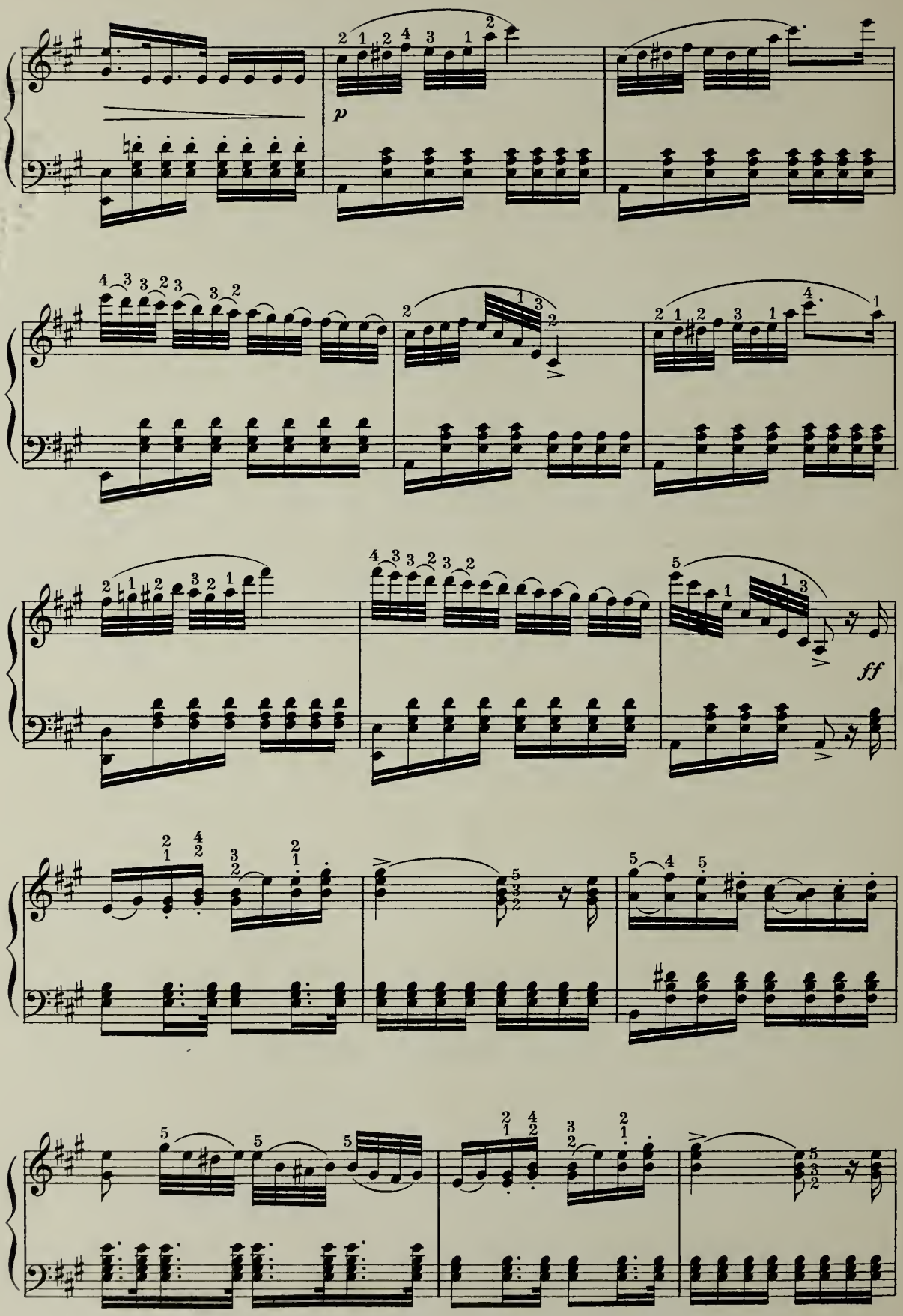
p
ff

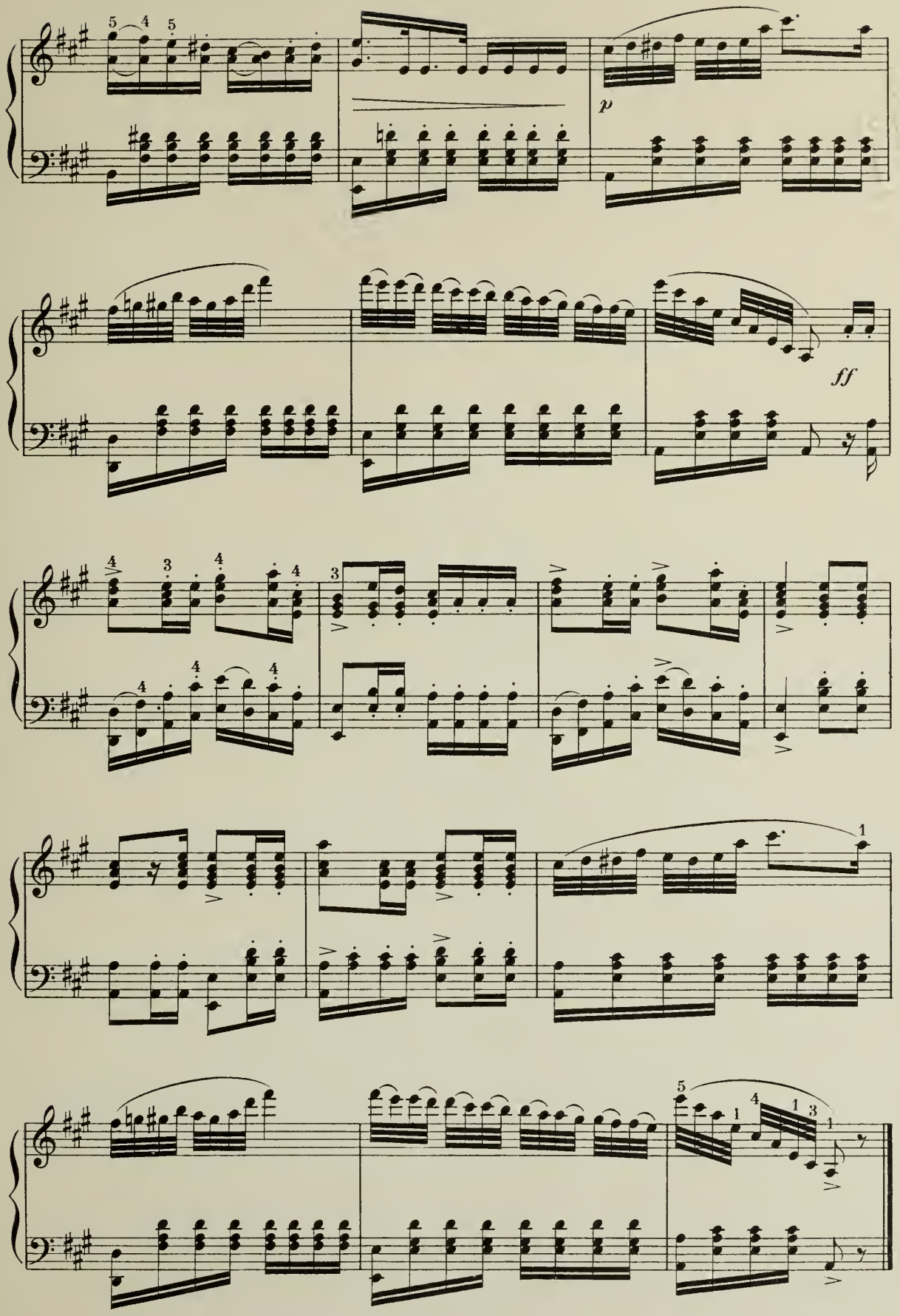
p
ff

Shepherd's Sunday Song.

QUARTET for MALE CHORUS.

C. KREUTZER.

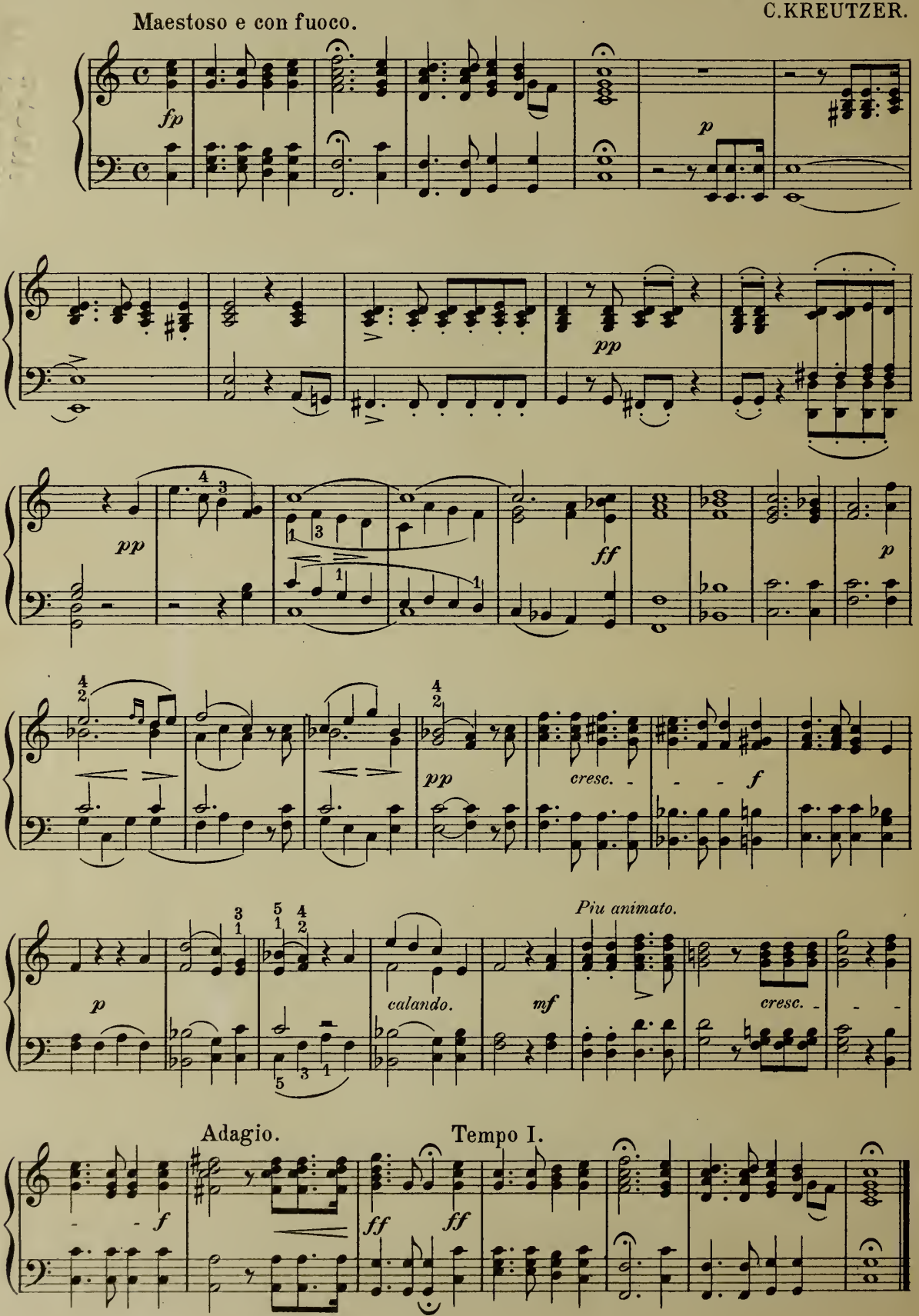

FAMOUS COMPOSERS

AND THEIR WORKS

JOHN KNOWLES PAINE
EDITOR

THEODORE THOMAS
Editor of Musical Selections

KARL KLAUSER
Editor of Illustrations

LIST OF CONTRIBUTORS

AMERICA

Clarence J. Blake
Mrs. Ole Bull
Charles L. Capen
John S. Dwight
Louis C. Elson
Henry T. Finck
John Fiske
Arthur Foote
Philip Hale
William J. Henderson
Louis Kelterborn
Henry E. Krehbiel
Leo R. Lewis
W. S. B. Mathews
John K. Paine
Martin Roeder
Howard M. Ticknor
John Towers
George P. Upton
Benj. E. Woolf

ENGLAND

Edward Dannreuther
Mrs. Julian Marshall
W. S. Rockstro

GERMANY

Wilhelm Langhans
Philipp Spitta

FRANCE

Oscar Comettant
Adolphe Jullien
Arthur Pougin

The plan and purpose of this work is threefold: —

FIRST. — To give concise and authentic biographies of the famous composers whose works are already familiar to the world.

SECOND. — To give descriptions of the works of these composers from which may be formed an intelligent estimate of their genius, their influence on each other, and their position in musical history.

THIRD. — To give a series of essays on the development and cultivation of the principal forms of musical art in Italy, Germany, France, England, America, and other countries.

SCOPE OF THE WORK

It is believed that this book will make for itself a place in standard literature. Voluminous dictionaries of biography give brief statistical accounts of the lives of several thousand composers, in whom the general public have no especial interest. Complete memoirs of individual lives lack the conciseness necessary to a comprehensive survey of the entire field and are not easily accessible to the general reader. This work will contain seventy biographies selected for their relative importance and general interest; taken in connection with the essays, they cannot fail to educate the taste of the reader to a better appreciation of the works of the masters.

MUSICAL ALBUM

The essays will be illustrated by a judicious selection from the works of each composer edited by the eminent orchestral leader, Theodore Thomas, assisted by Karl Klauser and Arthur Mees. This music arranged for the pianoforte will be handsomely printed from engraved plates, made specially for this work, and will include both vocal and instrumental selections.

While thus serving its primary purpose by giving representative examples from the works of each master, it may also be used at the piano as a musical album containing 480 pages. Such a collection made by Mr. Thomas will have an educational value in forming the taste and judgment of the musical student.

ILLUSTRATIONS

The biographies will be fully illustrated by authentic portraits and fine reproductions of photographs, engravings, and paintings of historical scenes relating to the personal history of each composer.

To obtain this collection the publishers have sent a special representative for the express purpose of searching the museums, public libraries, and private collections of Europe. The cities of London, Paris, Berlin, Leipsic, Dresden, Vienna, Florence, and Rome have all contributed to this mass of material which has never before been brought together.

This unique collection has been carefully edited by Karl Klauser, whose special knowledge on this subject has enabled him to contribute many interesting notes on the illustrations.

CONDITIONS OF PUBLICATION

The work will be published exclusively by subscription and in serial form. It will be complete in thirty parts at fifty cents each, issued semi-monthly. No subscription will be received for less than the entire work.

J. B. MILLET COMPANY, PUBLISHERS, BOSTON, MASS.

COPYRIGHT, 1891, BY J. B. MILLET COMPANY, BOSTON, MASS.

3 0112 061440183

Oliver Ditson Company Edition

AMERICAN COMPOSERS

Ethelbert W. Nevin ❁ *Clayton Johns*

A BED-TIME SONG

ETHELBERT W. NEVIN. Price 40 cents

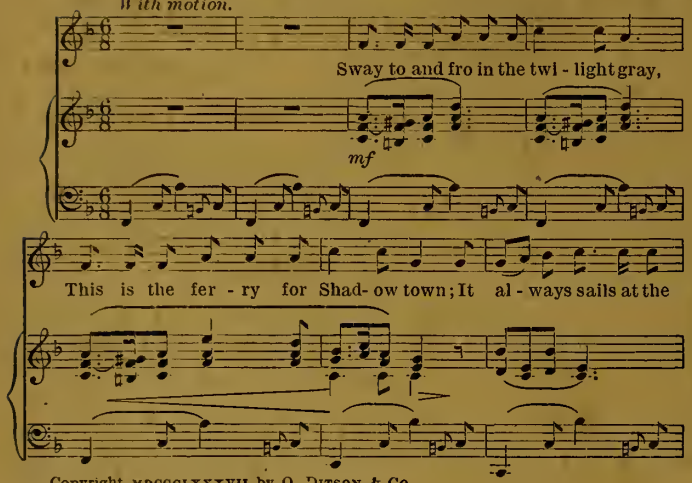

Copyright, MDCCCLXXXVII, by O. Ditson & Co.

WHEN ALL THE WORLD IS YOUNG, LAD

ETHELBERT W. NEVIN. Price 40 cents

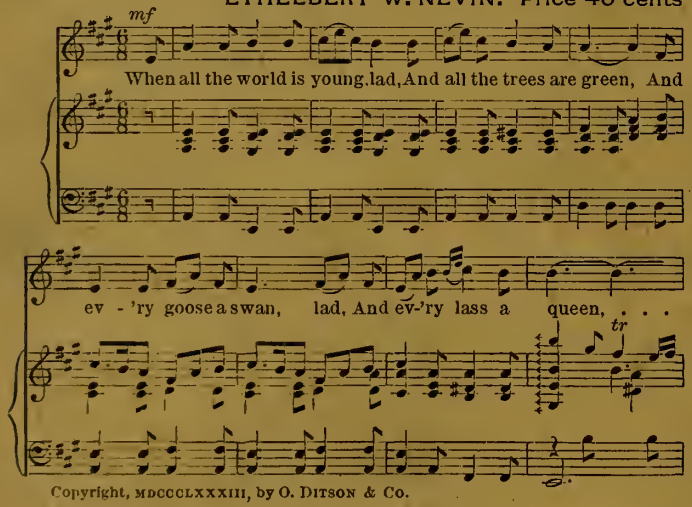

Copyright, MDCCCLXXXIII, by O. Ditson & Co.

I ONCE HAD A SWEET LITTLE DOLL, DEARS

ETHELBERT W. NEVIN. Price 40 cents

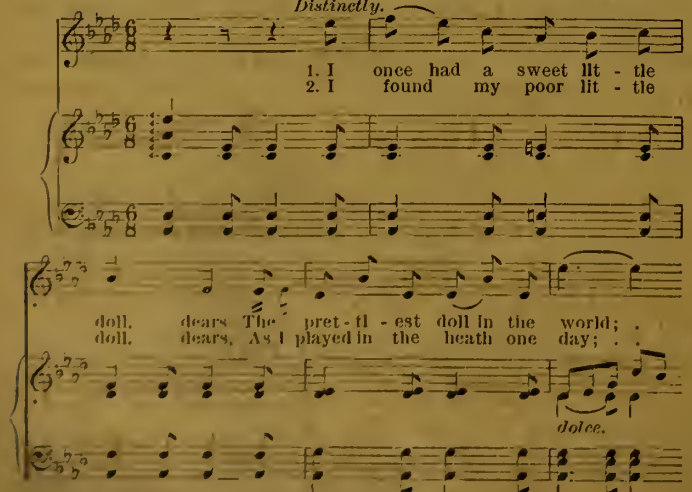

Copyright, MDCCCLXXXIII, by O. Ditson & Co.

SLEEP, BABY, SLEEP

CLAYTON JOHNS. Price 35 cents

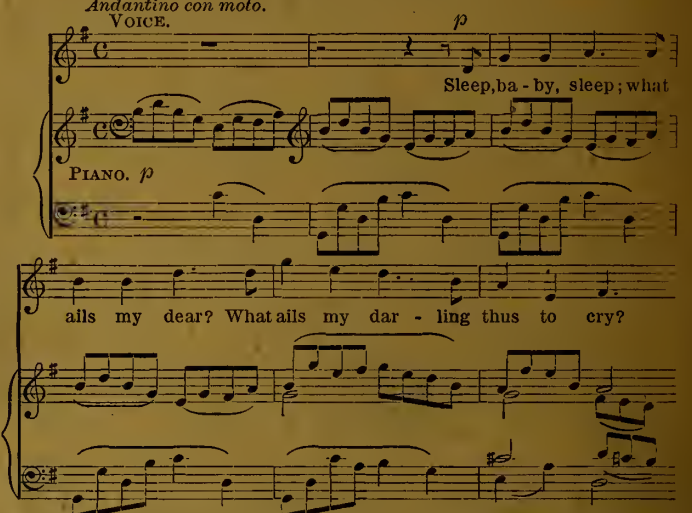

Copyright, MDCCCXCII, by Oliver Ditson Company. Copyright secured in England.

THE SUN KISSED THE CLOVER

(MEZZO SOPRANO IN D)

Tempo di minuetto. CLAYTON JOHNS. Price 35 cents

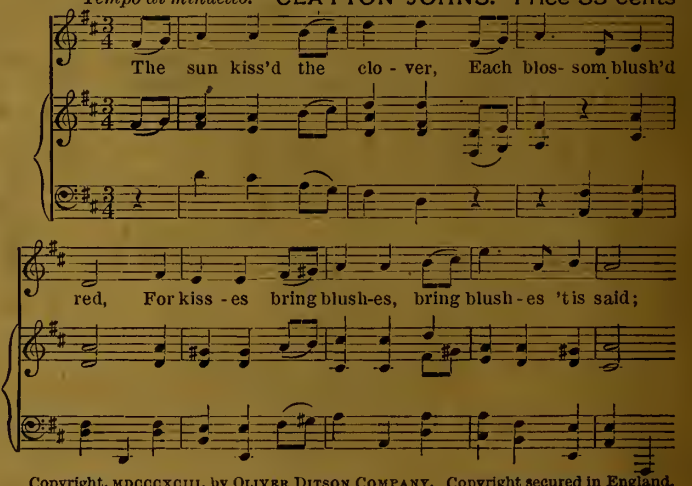

Copyright, MDCCCXCIII, by Oliver Ditson Company. Copyright secured in England.

SONG OF THE TREES

Con moto, CLAYTON JOHNS. Price 40 cents

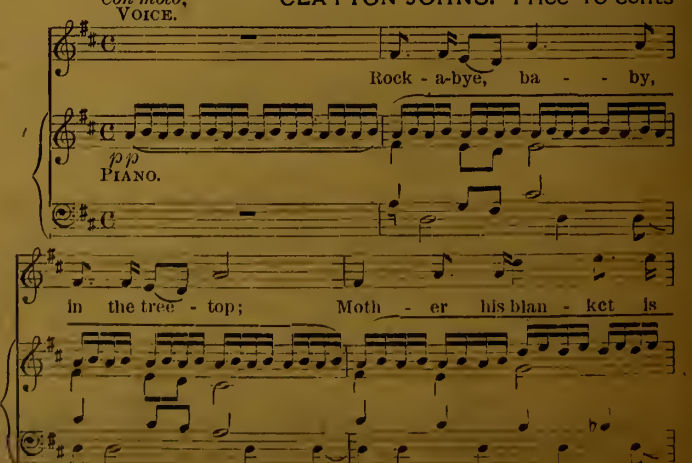

Copyright, MDCCCXCII, by Oliver Ditson Company. Copyright secured in England.